La Campana

Every Ending Is A New Beginning

2007

Digitized by the Internet Archive
in 2010 with funding from
Lyrasis Members and Sloan Foundation

http://www.archive.org/details/lacampana2007mont

Every Ending is a New Beginning

Montclair State University
1 Normal Avenue
Montclair, New Jersey 07043

MONTCLAIR STATE

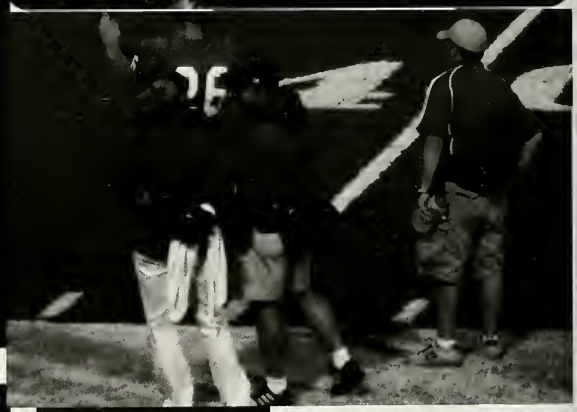

Traditions

What Red Hawks are Made of

Traditions can be either the links that connect one generation to the next or the shackles that hold us back from the future. Without a connection to our past, we lose part of who we are and how we have been shaped through the blessings and trials we've faced. But if we cling slavishly to "how it has always been," we will lose the dreams and ideas that are the hope for tomorrow.

What part will traditions play in your life? That is one of the greatest choices you will make as you embark on this next phase of living. Learning to embrace tradition as the connection to your roots while using it as the steppingstone to your dreams is the challenge of a lifetime. As you do, you will build your own traditions to pave the road to your tomorrow.
~ Jeff Walling

MONTCLAIR STATE UNIVERSITY
THIS IS RED HAWK COUNTRY

C.L.U.B.
presents

HOORAY FOR Rockywood

HOMECOMING 2006

Homecoming 2006

Homecoming 2006

Homecoming 2006

Every Ending...

is a New Beginning

A Message From President Susan A. Cole

To the Class of 2007:

On behalf of the entire faculty and administration of Montclair State University, I offer you my heartiest congratulations. You have worked hard and earned your place among the esteemed ranks of Montclair State University graduates. Well done.

As you move toward the next stage of your lives, you and your classmates will step into careers that span every area of professional life. I am confident that you will make important contributions to society and that you will be a source of pride to the University.

The years ahead will certainly be filled with opportunities for success, but also with difficult challenges. No matter what course lies before you, I hope you will always carry with you the energy and determination that has brought you this far.

There is important work that needs doing, and you have the capacity to do it, and so I commend you to the world beyond our campus. Remember all that you have learned during your years here, keep on learning, and follow your dreams. Carpe diem and carpe futura.

Sincerely,

Susan A. Cole
President
Montclair State University

A Message From Your Vice President of Student Development and Campus Life

*Class of 2007, *

A college yearbook is both a memento of an extraordinary time in your life and a call to put your education to work. It's time to go out in the world and find your rightful place. It's time to begin building your own life and your own future.

I congratulate and applaud you on the culmination of years of study and hard work that resulted in your graduation from Montclair State University. Equally important, I challenge you to carry with you the values and traditions instilled in you as students of this great University: Aim high. Choose compassion over complacency. Prize courage over comfort. Use your imagination, ingenuity and audacity to explore, discover and change a world undergoing ceaseless and kaleidoscopic change. Be an engaged, responsible citizen. Finally, use your education to not only realize your individual potential but to contribute to our society as well. Remember your time spent at MSU and think often about the friendships made with faculty, staff and students. Those relationships and the experiences that you shared together will serve often as reminders of the challenges and rewards that have made you the men and women you are today.

I am confident you will make the right choices and do the right things, in part because this yearbook so clearly illustrates that so many of you have already done so. You have my best wishes for a happy, healthy and productive future.

Sincerely,
Dr. Karen L Pennington
Vice President for Student Development and Campus Life

A Message From Your Dean of Students

Dear Graduates,

Congratulations on completing a milestone - obtaining your baccalaureate degree. You should feel very proud of yourselves for successfully completing the rigors of your major programs, the many exams and projects, the internships, the performances and the student teaching -- you did it!
You have proved that hard work, persistence and commitment pay off.
I recognize that completing your undergraduate education is exciting, but it may also be scarey and that is normal. I want you to remember that 'Every Ending is a New Beginning'. As you launch out into the next phase of life, whether you are going into the job market or graduate school, I am confident that you will be successful - just look at what you have already accomplished.
Believe in yourself, work hard and make wise choices!

I love you,
'Your' Dean of Students
Dean Howell

Cafe Diem

Located in
Sprague Library

Witnessing
Campus History

SGA President Angelo Lilla and MSU President Susan A. Cole cut the opening ribbon.

KITCHEN

The Voice Of A Fellow Student

The Spanish-speaking student body at MSU is comprised of a multi-cultural array of first, second and third generation Hispanics; one language and many perspectives.

I've had the opportunity to meet Peruvians, Dominicans, Puerto Ricans, Cubans, and Ecuadorians, just to name a few. Also, there are some whose parents came from different Spanish-speaking countries, so it's impossible to classify us, for we are as varied as any ethnic group can hope to be; a true kaleidoscope.

In speaking with a number of my classmates, my goal was to possibly find some common ground, something that would reflect in general the spirit that prevailed. This was not an easy feat, and coming from the school of hard knocks, I welcomed the challenge.

Most of us who were not born here remember the old country with a bitter-sweet nostalgia, knowing that we can never turn back the hands of time, and even if we were to return, somehow things would never be the same. We remember the suffering of our people, for all of us share that common bond of pain. Either first hand or through our parents, we are all aware of the injustices, the oppression at both ends of the political spectrum, and what better way to empathize with the pain of others than to have experienced it yourself at some level.

Because I'm in the humanities, I spoke to students who favor teaching, predominantly Spanish, of course. They all seem to be very enthusiastic about making a positive difference, as educators, in the lives of young people. All are very proud of their heritage and the indelible contributions that Hispanics have made to the American culture. And all, without exception, honor this land that has welcomed them and given them the opportunity to achieve their fullest potential- something unheard of in many other countries.

By Yolanda Pazdera

Welcomes
the
WORLD!

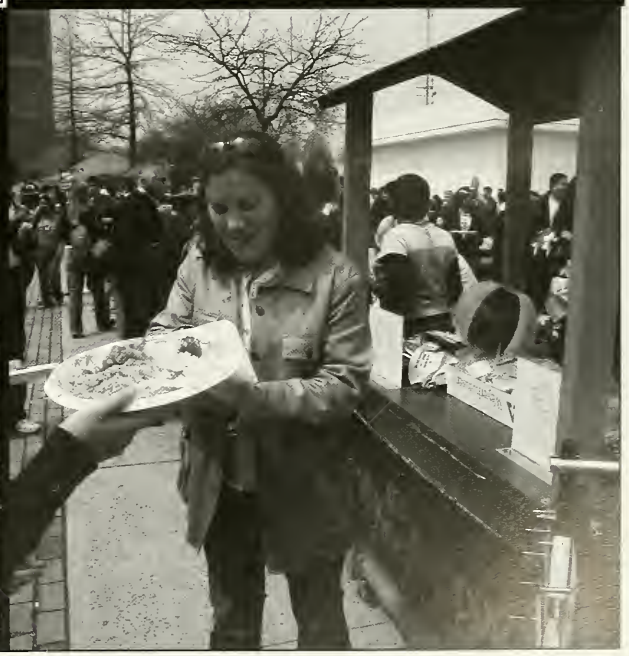

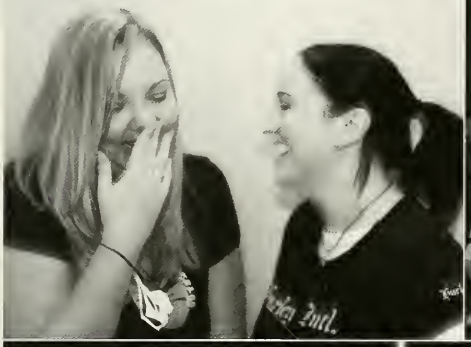

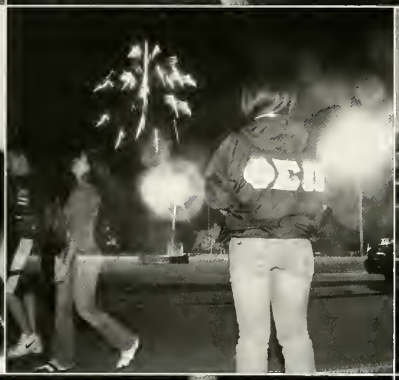

sigma

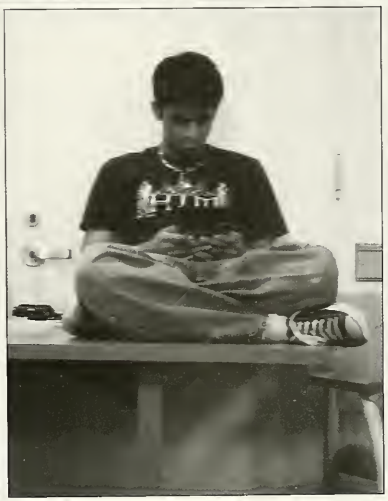

COCONUT

sunoa

MONTCLAIR STATE
UNIVERSITY

MSU ATHLETICS

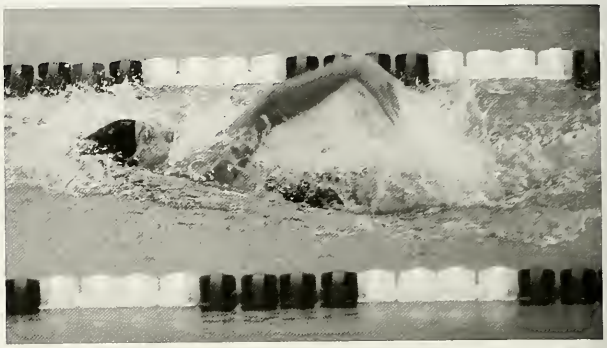

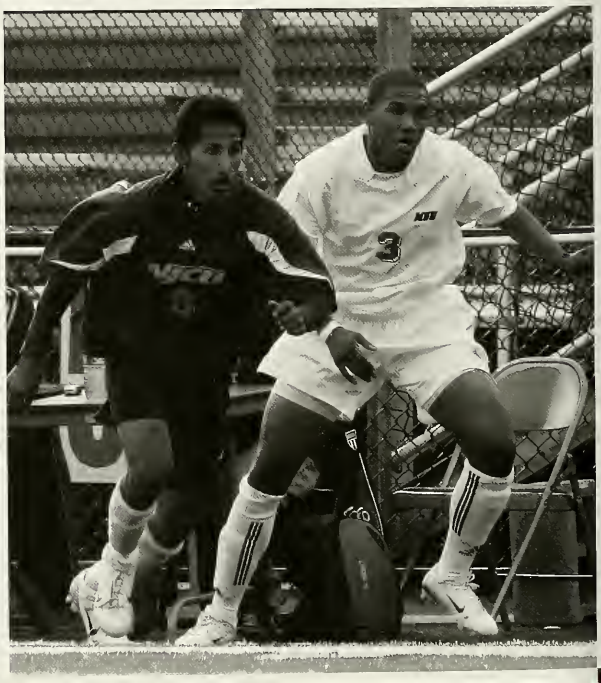

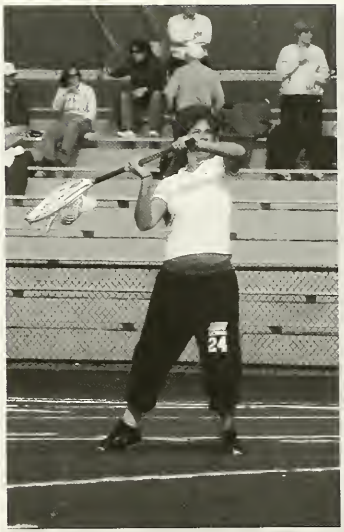

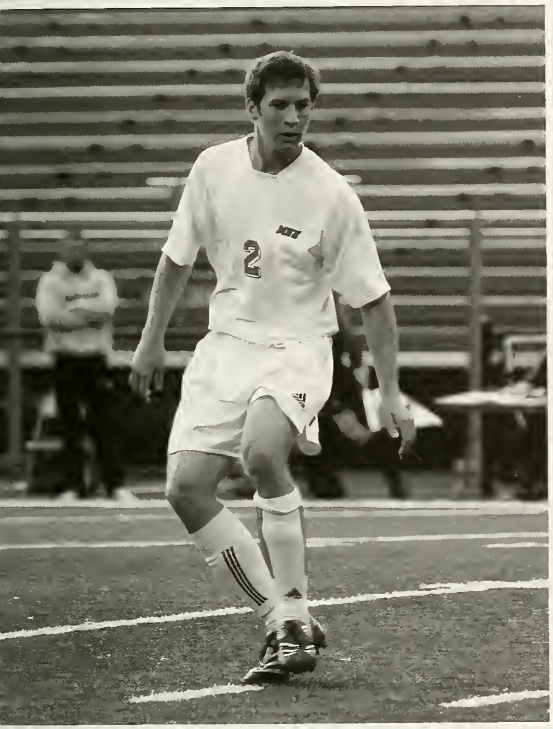

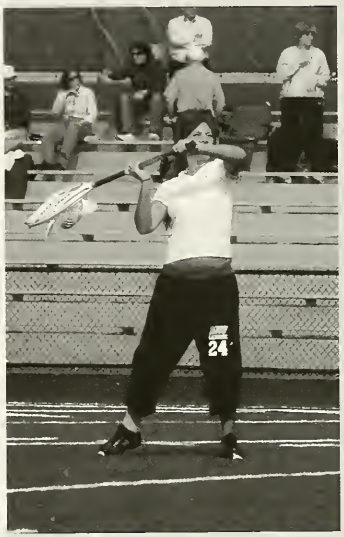

P
I

Athletic Training Club

The Athletic Training students of MSU work hard to learn and be responsible for the care, prevention, and rehabilitation of athletic injuries. All students who are in the Athletic Training Education program are members of this group. These students get to work with all sports teams of MSU and attend practices, games, and travel tournaments. Florida, California, and Arizona are only some of the destinations they have traveled to with the teams. Students are given the opportunity to use facilities at other training centers, local colleges, high schools, and physical therapy clinics. Some students have also had the chance to work with the New York Giants, the New York Jets, and the New York City Radio Rockettes. The Athletic Training Club is an asset to Montclair's academic and division sports programs.

Executive Board

Kaite Castellanos, President
Ali Cole, Vice President
Allison Cahott, Treasurer
Cheryl Botelho, Secretary

Women's Basketball

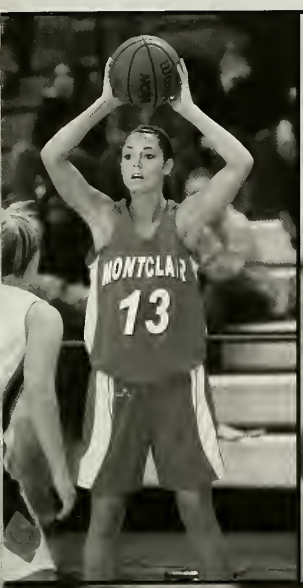

Date	Opponent	Result
11/17/06	Scranton	L, 75-62
11/18/06	Clarkson	W, 81-61
11/21/06	King's College	L, 71-60
11/25/06	Colby	W, 57-39
11/26/06	Bowdoin	L, 86-46
11/28/06	Mt. St. Mary	L, 70-52
12/02/06	Rutgers-Camden	W, 87-30
12/06/06	William Paterson	L, 51-45
12/09/06	TCNJ	W, 59-47
12/12/06	Farmingdale State	W, 78-58
01/02/07	Catholic DC	L, 65-38
01/05/07	Messiah	L, 70-53
01/06/07	Hood College	W, 58-30
01/13/07	New Jersey City	W, 66-58
01/17/07	Ramapo	W, 51-41
01/20/07	Kean	L, 78-55
01/24/07	Rutgers-Newark	W, 58-53
01/27/07	Richard Stockton	L, 64-57
01/31/07	William Paterson	W, 72-61
02/03/07	Rowan	W, 72-59
02/05/07	Drew	W, 84-46
02/10/07	New Jersey City	W, 55-47
02/15/07	Ramapo	W, 79-44
02/17/07	Rutgers-Newark	W, 43-29
02/20/07	TCNJ	L, 60-38
02/28/07	John Jay	W, 71-53
03/02/07	Richard Stockton	W, 65-50
03/03/07	Farmingdale State	W, 85-70

MEN'S BASKETBALL

Date	Opponent	Result
11/17/07	Hood College	L, 55-53
11/18/07	McDaniel	L, 66-60
11/27/07	Berkeley	W, 91-43
11/29/07	College of Staten Island	L, 66-64
12/01/07	Williams	W, 79-69
12/02/07	St. Joseph	W, 73-56
12/06/07	William Paterson	L, 66-50
12/09/07	TCNJ	L, 65-54
12/14/07	Rutgers-Camden	W, 81-62
12/20/07	Briarcliffe	W, 93-61
01/06/07	Salisbury	W, 78-71
01/07/07	Moravian	L, 73-65
01/10/07	Berkeley	W, 97-55
01/13/07	New Jersey City	L, 76-63
01/17/07	Ramapo	L, 77-74
01/20/07	Kean	W, 80-67
01/24/07	Rutgers-Newark	L, 77-76
01/27/07	Richard Stockton	W, 84-78
01/31/07	William Paterson	L, 48-45
02/03/07	Rowan	L, 78-68
02/07/07	Philadelphia Bible	W, 87-57
02/10/07	New Jersey City	L, 90-66
02/15/07	Ramapo	W, 71-68
02/17/07	Rutgers-Newark	W, 78-71

Men's Soccer

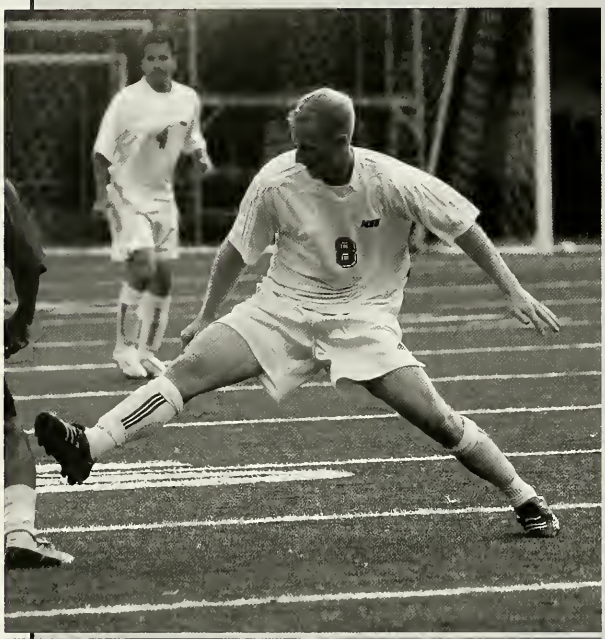

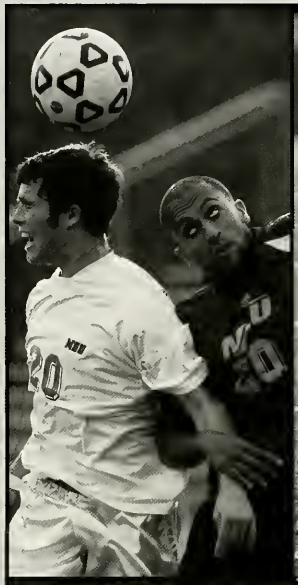

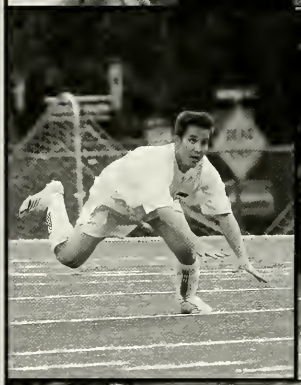

Date	Opponent	Result
09/03/06	Medgar Evers College	W, 11-1
09/04/06	King's College	W, 3-0
09/07/07	Centenary	W, 9-0
09/10/07	Mary Washington	W, 1-0
09/11/07	Elizabethtown College	L, 0-2
09/14/07	John Jay	W, 7-0
09/17/07	TCNJ	L, 1-2
09/21/07	William Paterson	T, 1-1
09/24/07	Kean	W, 5-1
09/28/07	New Jersey City	W, 2-1
10/01/07	Ramapo	L, 0-2
10/05/07	Johns Hopkins	L, 1-2
10/08/07	Mitchell College	W, 4-0
10/12/07	Richard Stockton	L, 2-4
10/15/07	Rowan	W, 1-0
10/19/07	USMMA-Kings Point	T, 1-1
10/22/07	Rutgers-Camden	L, 0-2
10/25/07	Rutgers-Newark	W, 5-0
10/29/07	Ramapo	L, 1-2

Players

Bill Anthes
Ryan Morgan
Ilyas Tasci
Ray Ciccone
Matt Behen
Dion Privett
Mike Hogan
Todd Tumelty
Sean Horan
Kyle Bowe
Kyle Hughes
Jeff Rowe
Juan Perez
Owen Amster
Kamil Kluczynski
Owen Nichols
Jessen Van Syckle
Chris D'Amato
Kevin Burkhardt
Brian Miles
Eric Pfeifer
Dennis McSweeney
Sheldon Wilson
Marco Colasacco
Leroy Seqeira
John Pompeo
Todd Woll
Gabe Merla
Nick Mele
Michael Vermes
Edgard Dinten
Kevin McClintock
Chris Owen

WOMEN'S SOCCER

Players

Jess Amendola
Dara Nalven
Ruby Russell
Lauren Kowalski
Kaylan Van Brookhove
Nicole Kogut
Megan Brown
Laura Johnson
Pamela Breitenbach
Maureen Shockley
Justine Barbato
Angela Martone
Eliza Urcioli
Jennifer Kelleher
Annette Bednarz
Kelly Dutko
Erin Trezza
Dominique Paladino
Nicole Ruas
Kristin Kuhmann

Date	Opponent	Result
09/03/06	Lynchburg College	L, 0-3
09/04/06	Arcadia University	L, 1-2
09/10/06	Simmons College	L, 2-3
09/11/06	Bay Path College	W, 3-0
09/17/06	TCNJ	L, 2-5
09/18/06	Ferrum College	W, 2-0
09/21/06	William Paterson	W, 1-0
09/24/06	Kean	L, 1-2
09/26/06	NYU	W, 2-0
09/28/06	New Jersey City	W, 5-0
10/01/06	Ramapo	T, 1-1
10/05/06	Drew	L, 0-3
10/08/06	Richard Stockton	T, 1-1
10/12/06	Stevens	L, 0-1
10/18/06	Moravian College	L, 0-1
10/20/06	Rowan	T, 0-0
10/22/06	Rutgers-Camden	W, 3-2
10/26/06	Rutgers-Newark	W, 1-0
10/29/06	Richard Stockton	T, 1-1

WOMEN'S VOLLEYBALL

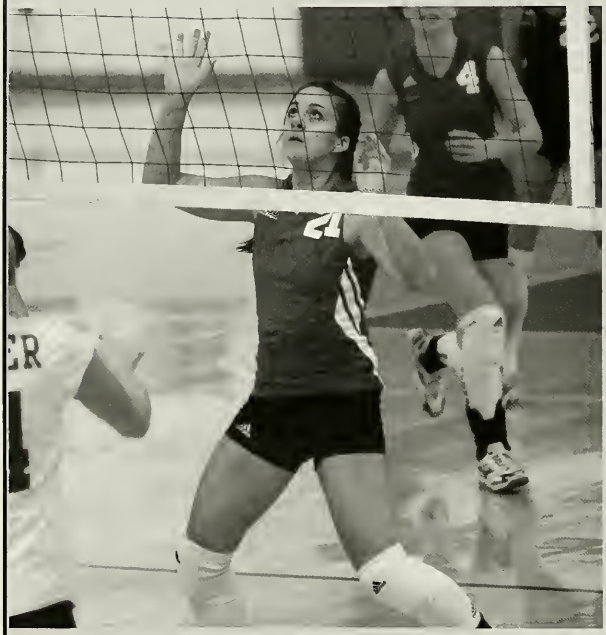

MSU

POINTS
MATCH
POINTS

TRACK AND FIELD

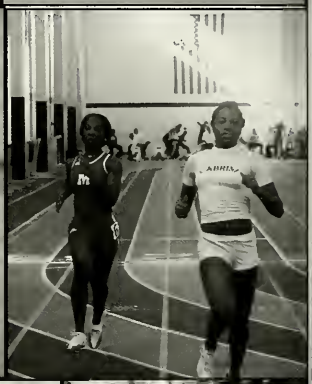

Date	Opponent	Result
Indoor Season		
12/03/06	Seton Hall Open Meet I	No Team Scoring
12/10/06	Seton Hall Open Meet II	No Team Scoring
01/26/07	Army Invitational	No Team Scoring
01/27/07	New Balance Invitational	No Team Scoring
02/02/07	DeSchriver Invitational	Men/Women
02/10/07	CTC Championships	Men 2nd/Women 9th
02/19/07	NJAC Championships	Men 2nd/Women 4th
02/23/07	NYU FastTrack Invitational	No Team Scoring
02/25/07	Seton Hall Invitational	No Team Scoring
03/03/07	Armory Open	No Team Scoring
03/09/07	NCAA Championships	Men 28th Place
Outdoor Season		
03/23/07	Dick Shea Open	No Team Scoring
03/31/07	Danny Curan Invitational	No Team Scoring
04/14/07	7th Annual Bill Omeltchenko	NTS
04/21/07	CTC Championships	Men 5th/Women 7th
04/26/07	Penn Relays	Men's 4x400 Relay
05/05/07	NJAC Championships	Men 3rd/Women 5th
05/12/07	Penn - Jersey Meet	No Team Scoring
05/17/07	Lions' Last Chance Qualifier	NTS
05/24/07	NCAA Championships	Men 66th Place

Men's Team

David Antunes, Eugene Asimou, Donovan Bembridge, Will Bishop, Albert Carter, Sohail Chaudhry, Elvis Cole, Ryan Cornell, Armando Cruz, Terence Daly, Brian Gannon, Hector Gutierrez, Chris Harris, Pedro Hernandez, Terry Iavorone, Akeem James, Anthony Jarvis, Adenford Jean-Phillippe, Ryan Jordan, Salim Laib, Kyle Kolich, Edmond Loney, Sal McGrady, Mario Morrison-Bird, Ike Nwoga, Michael Palazzo, Dwight Palmer, Kevin Ross, Scott Sands, Jacob Spann, Sutton Scott, Jairo Sierra, Jonathan Silverman, Jihad Springer, Jack Stovall, Bayu Sutrisno, Lee Tedeschi, John Tsihlas, Tony Williams, Anthony Woolford

Women's Team

Alysha Alston, Leslie Dobbs, Joanna Fuentes, Jamie Gerner, Amanda Hart, My-Asya Newell, Margaret Owusu, Shareeda Smith, Judline Tumson, Gi'ana Walker

Swimming and Diving

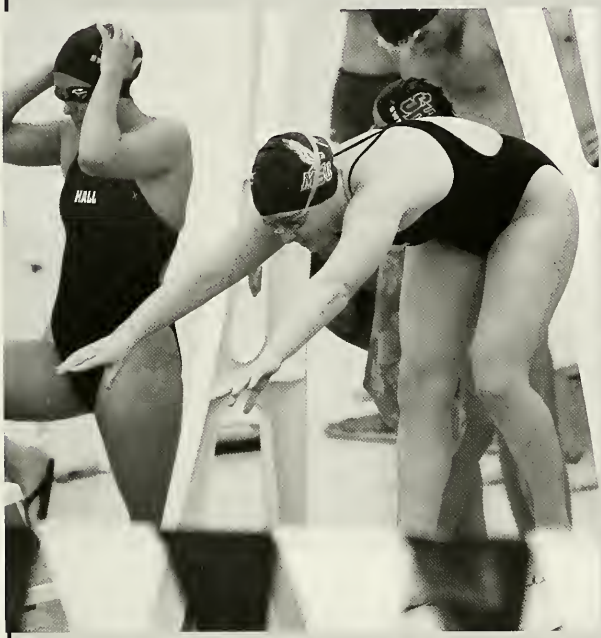

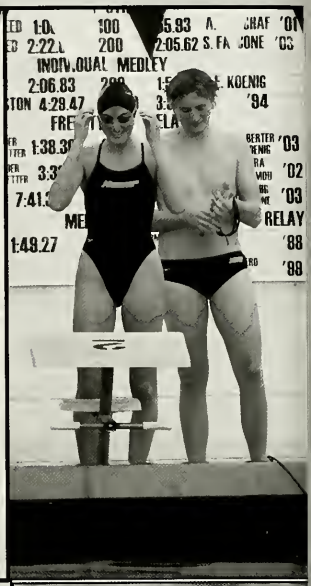

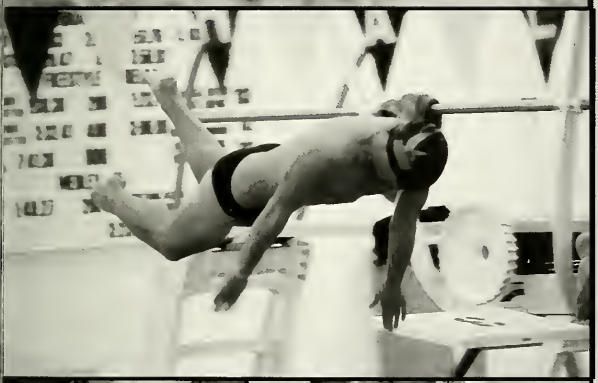

Date	Opponent	Result
10/2106	NJIT	Men, W, 47-45
	NJIT	Women, W 47-17
	Baruch	Men, W, 51-41
	Baruch	Women, W, 49-35
10/27/06	TCNJ	Men, L, 131-89
		Women, L, 160-79
11/09/06	Adelphi	Men, W, 122-101
		Women, L, 113-101
11/11/07	Providence College	Men, L, 123-106
		Women, L,138.5-76.5
11/17/06	Kutztown Invitational	Men, 2nd Place
		Women, 6th Place
12/05/06	Seton Hall	Men, L, 120-94
		Women, L, 154-68
12/09/06	College Misericordia	Men, W, 111-70
12/12/06	Kings Point	Men, L, 149-86
		Women, W, 128-94
01/13/07	Stevens	Men, W, 103-82
		Women, W, 113-73
01/20/07	William Paterson	Men, W, 121-102
		Women, W, 130-104
01/23/07	Drew	Men, W, 124-73
		Women, W, 118-113
01/27/07	Rowan	Men, L, 151-111
		Women, L, 143-97
01/31/07	Vassar	Men, W, 134-94

02/16-02/18 Metropolitan Championships
(at Rutgers Univ., New Brunswick, NJ)
Men 6th /Women 8th

Women's Team
Kristine Bates
Katie Curran
Katie Eaches
Raquel Erwin
Laura Flynn
Tracey Groel
Jessica Guth
Tracey Keelen
Kaitlyn McGowan
Kaitlin Muchler
Jessica Patalano
Jillian Reichardt
Caitlin Rotondo
Crena Sprague
Amy Wuko

Men's Team
Ahmed Abdelaal
Mohamed Abdelaal
John Adams
Matt Cappilla
Tim Chambrovich
Ryan Gorsky
Matt Hyde
Jon Kurtz
Ricky Miller
Brian Platt
Brandon Sands
Marc Seemon

Field Hockey

Date	Opponent	Result
09/03/06	Washington College	W, 4-1
09/06/06	Eastern	W, 2-0
09/10/06	Juniata College	W, 3-0
09/11/06	Univ. of Rochester	W, 1-0
09/17/06	Muhlenberg College	W, 2-0
09/21/06	Manhattanville	W, 3-2
09/28/06	Scranton	W, 4-0
10/01/06	Richard Stockton	L, 1-2
10/05/06	Kean University	W, 2-0
10/11/06	Drew	W, 4-1
10/13/06	Susquehanna	W, 2-1
10/15/06	Skidmore College	W,1-0
10/17/06	Ramapo	W, 4-0
10/19/06	SUNY New Paltz	W, 3-1
10/22/06	TCNJ	W, 2-1
10/26/06	William Paterson	W , 4-1
10/29/06	Wilkes University	W, 3-1
11/02/06	Rowan	L, 2-4
11/09/06	Washington & Lee	W, 2-0
11/11/06	William Smith	L, 1-2

Players

Alexandria Kelly
Jennifer Tanis
Kristen Swartz
Jen Soss
Jess Rosewall
Karli Troisi
Brisa Casas
Lauren Zehnder
Jaimie Lukacs
Elyse Winkle
Kim Demkowicz
Alicia LaContora
Shannon Gill
Laura Chegwidden
Brittany Palko
Margot Vreeland
Jenna Gallo
Yasi Moshiri
Robyn Apicelli
Sandra Casti
Caitlin Ehehalt
Sarah Phipps
Jackie DeRicco

CHEERLEADING

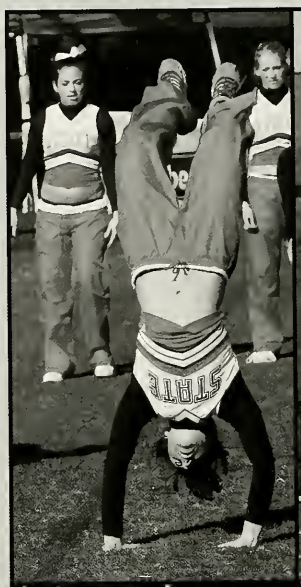

FOOTBALL

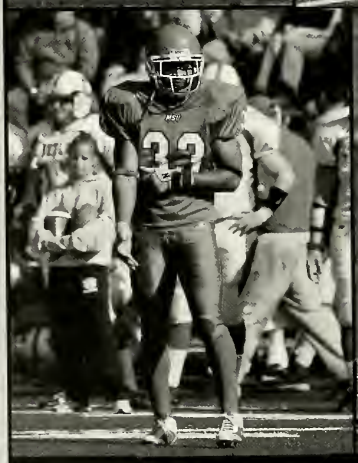

Date	Location	Result
09/0206	New Rochelle, NY	MSU 21, Iona 7
09/16/06	Springfield, MA	Springfield 27,MSU 15
09/23/06	Montclair, NJ	MSU 27, Salisbury 3
09/23/06	Montclair, NJ	MSU 27, TCNJ 7
10/07/06	Buffalo, NY	MSU 22, Buffalo 14
10/14/06	Union, NJ	Kean 19, MSU 13
10/21/06	Montclair, NJ	Cortland 41, MSU 3
10/28/06	Montclair, NJ	MSU 27, Rowan 20
11/04/06	Wayne, NJ	MSU 44, William Paterson 9
11/11/06	Danbury, CT	MSU 27, Western Conn. 22

Players

Andrew Ackerman, Mike Ajadi, Gary Andrewshetsko, Brian Appleton, Bill Bertscha, Jeff Bliss, Gary Brenner, Mitchell Britcher, Alex Burmeister, Orville Campbell, Marco Capozzoli, Fred Carter, Rob Clarizio, Russell Comune, Anthony Cristiano, Troy Cyburt, Bruce D'Amato, Sean Dedeyn, Nick DeFalco, Chris DeMatteo, Derek DePascale, Chris Dickerson, Frank DiRienzo, Dominique Dixon, Vin Doffont, DeVaughn Dortch, Vin Elefante, Sal Fama, Rob Fantozzi, Mike Farrington, Mario Fragale, Nick Franco, Brandon Fronjian, Ashley Furman, Nick Giangrande, Shawn Gibson, Michael Goff, Jeremy Goldman, James Ryan Hanley, Mark Hemmer, Nathaniel Henning, Thomas Heslin, Cornell Hunt, Vin Iachetta, Emmanuel Ihim, Michael Jump, Brian Kapp, German Keels, Sean Kiely, Dan Krainski, Esteban Leon, A.J. Lettizia, Ron Litz, Edmond Loney, Ryan Lynch, Dan Matthews, Ryan McCoach, Saladeen McGrady, Jeremy Mercer, Kevin Michel, Eric Palmer, Jeff Papcun, Carl Patelli, Chris Picchierri, Monsignor Donovan, Eugene Pinkney, Matt Poole-Boynkin, Mark Poore, Tyrone Prewitt, Willison Reed, Dominic Rubino, Derrell Sapp, Jason Scott, Omar Sevilla, Jesse Shenker, Ray Siegmund, Derrick Simmons, Rashaan Thomas, Rich Tuero, Brian Tweer, John Valkos, Vin Varcadipane, Dave Vermeuel, John Vianney, Rashon Walker, Bryant Wanamaker, John Wells, Terrell Whitehead, Travis Wilton, Jason Wombough, Brian Wrubel, Sirajj Ziyad

WOMEN'S LACROSSE

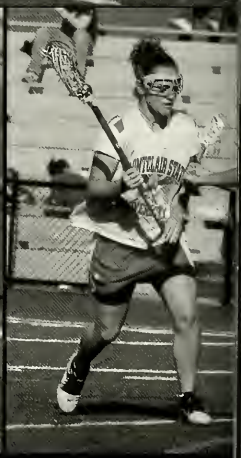

Date	Opponent	Result
03/08/07	Drew	W, 15-6
03/13/07	McDaniel	L, 14-13
03/15/07	Dickinson	W, 15-12
03/24/07	Rowan	W, 15-12
03/27/07	FDU-Florham	W, 12-11
03/31/07	Centenary	W, 22-3
04/01/07	Lycoming	L, 14-7
04/04/07	Stevens	W, 18-7
04/07/07	Farmingdale State	W, 21-2
04/14/07	Kean	W, 20-1
04/19/07	Elizabethtown	W, 13-6
04/21/07	Mt. St. Vincent	W, 13-5
04/25/07	TCNJ	L, 12-10
04/27/07	Manhattanville	W, 20-8
05/02/07	Skyline Conference Manhattanville	W, 18-8
05/06/07	Skyline Conference Stevens	W, 13-6
05/09/07	Eastern Connecticut	W, 17-7
05/12/07	Hamilton at Gettysburg	L, 13-11

Players

Lauren Adams
Marykate DiBenedetto
Jamie Hudacko
Melissa Deangelo
Justine DiPaolo
Katy Mayer
Cristin Bentz
Jennifer Tanis
Shauna Brocklebank
Bethany Blaine
Patti Flanagan
Nicole Roselle
Ann Daily
Morgan MacPhee
Jocelyn Ritter
Kristin Kuhmann
Kaite Castellanos
Nicole LaRocca
Dina Morrone
Brianna Gillin
Staci Shalkowski

MENS LACROSSE

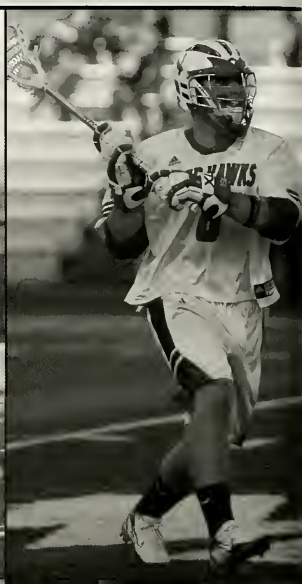

Date	Opponent	Result
02/28/07	Oneona	L,11-07
03/03/07	Eastern Connecticut	W,11-07
03/12/07	FDU-Florham	L,11-09
03/20/07	Stevens	L,11-08
03/24/07	Richard Stockton	W,13-12
03/28/07	New York Maritime	W,11-06
04/01/07	Farmingdale	W,13-12
04/04/07	Mt. St. Vincent	W,16-03
04/07/07	Manhattanville	W,13-04
04/11/07	Centenary	W,22-05
04/14/07	Susquehanna	W,12-06
04/18/07	Kings Point	L,09-06
04/21/07	Cabrini	L,07-04
04/23/07	Kean	W,17-04
04/25/07	Skyline Conference	
	Kings Point	L,08-05
05/03/07	Dominican	W,14-13
05/11/07	Drew	W,17-13
05/13/07	Championship Game	
	Stevens	L,17-06

Players

Patrick Ferry
John Della Pesca
Thomas Saley
A.J. Bachman
Patrick Nann
Tyler Meixner
John Schiavone
A.J. Osetto
Evan Wehmeyer
Taylor Bonner
Thomas Bowers
Kevin O'Brien
Collin Marsh
Joseph DiGangi
Robert Glander
Dan Cuff

Jonathan Lopez
Andrew McHale
Mattl Sharp
Bryan Klimchak
Brad Van Kalsbeck
James Carbonello
Pat Ritacco
Nick Farrar
Andrew King
Kyle Nolan
Adam Ahmad
Allister Edwards
Andrew Rosado
Mario Passafiume
Ryan Hanhart

SOFTBALL

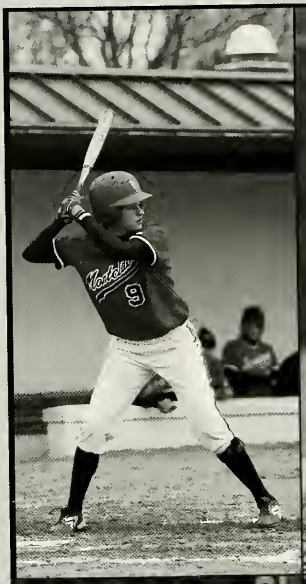

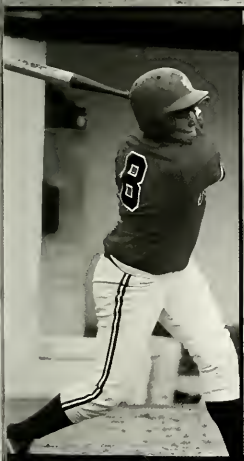

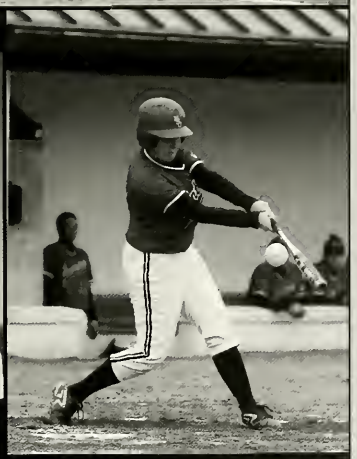

Date	Opponent	Result
03/10/07	Dubuque	W, 7-1
03/10/07	Framingham State	W, 8-4
03/11/07	St. Mary's	L, 3-1
03/11/07	Wilmington	W, 18-0
03/13/07	Wheaton	W, 5-2
03/13/07	Keene State	L, 3-0
03/14/07	Illinois College	W, 1-0
03/14/07	Ohio Wesleyan	W, 12-0
03/15/07	Albion	W, 8-0
03/15/07	New England College	W, 7-2
03/18/07	Plymouth State	W, 3-2
03/25/07	DeSALES	W, 7-0, W, 6-1
03/27/07	John Jay	W, 12-0, W, 11-0
03/29/07	Scranton	W, 6-1, W, 8-0
03/31/07	Richard Stockton	W, 6-1, W, 8-6
04/03/07	Rutgers-Newark	W, 6-0, W, 8-2
04/05/07	Hunter	W, 5-2
04/07/07	Rutgers-Camden	W, 7-4, W, 4-3
04/10/07	Ramapo	L, 1-0, W, 3-2
04/14/07	TCNJ	W, 5-0, L, 6-0
04/18/07	Drew	W, 2-0, W, 10-4
04/19/07	New Jersey City	W, 9-0, W, 7-3
04/21/07	Kean	W, 1-0, W, 3-2
04/24/07	William	W, 3-0, W, 10-3
04/28/07	Rowan	W, 3-0, W, 7-6
05/01/07	NJAC Tournament Rowan	W, 2-1
05/04/07	NJAC Tournament WP	L, 5-4
05/05/07	NJAC Tournament Ramapo	L, 4-3
05/10/07	NCAA Montclair Regional Manhattanville	W, 3-2
05/11/07	NCAA Montclair Regional College of Staten Island	W, 3-1
05/12/07	NCAA Montclair Regional Moravian	L, 9-2
05/12/07	NCAA Montclair Regional Ramapo	W, 2-0
05/13/07	NCAA Montclair Regional Moravian	L, 8-2

Players

Ashley Lustenberger
Megan Durkin
Whitney Driver
Corrine Gannon
Elia Persico
Megan Bryson
Jennifer Jimenez
Kelly Nance

Megan Tantum
Kelly Karp
Jackie Ferranti
Maureen Shockley
Cheryl Bodak
Carolyn McCrea
Amanda Aguirre
Amanda Livsey

MONTCLAIR
30

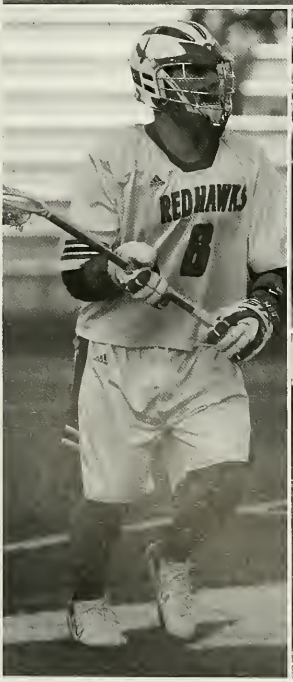
REDHAWKS
8

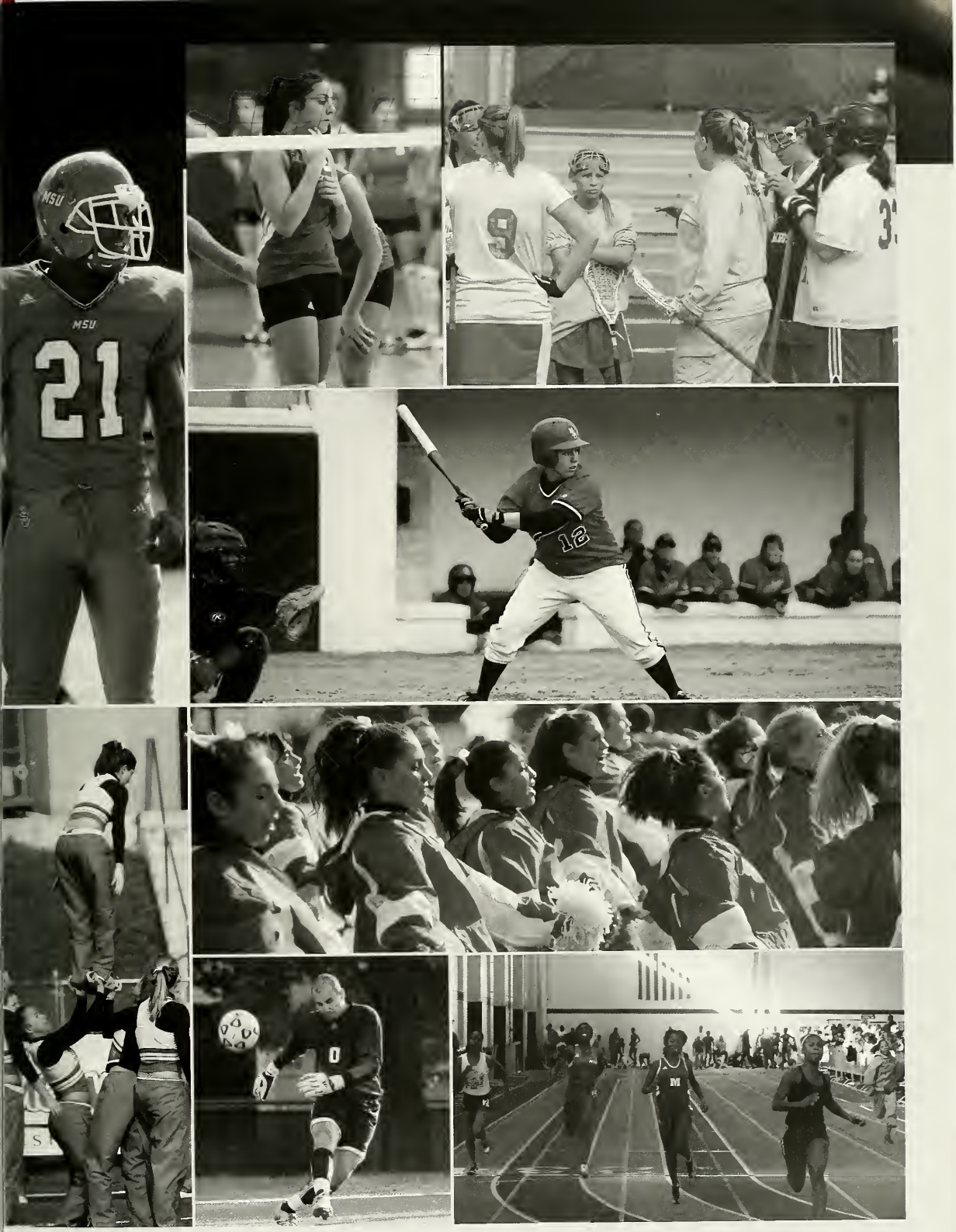
MSU
MSU
21
9
12
0

20

21

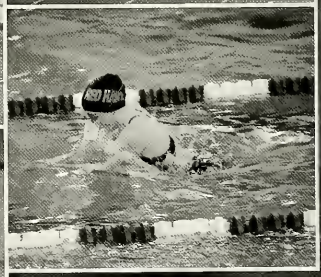

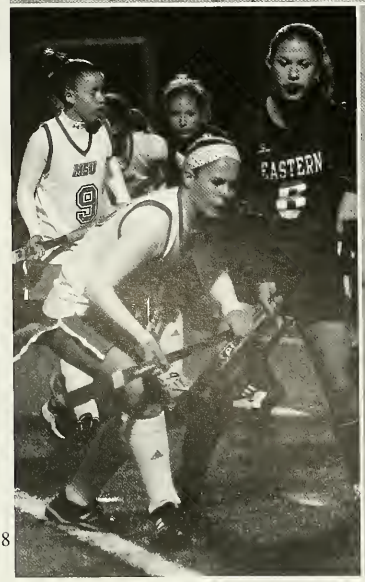
EASTERN
9
6

15
31

MONTCLAIR
33

MSU
16
EASTERN

MONTCLAIR

Montcair

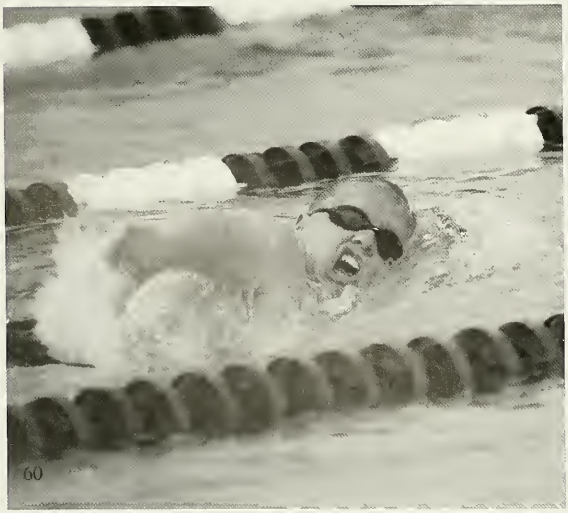

MSU
1

20

MONTCLAIR
35

95

5

MSU
MSU
33

MONTCLA

MONTCLAIR
15

RED HAWKS
1

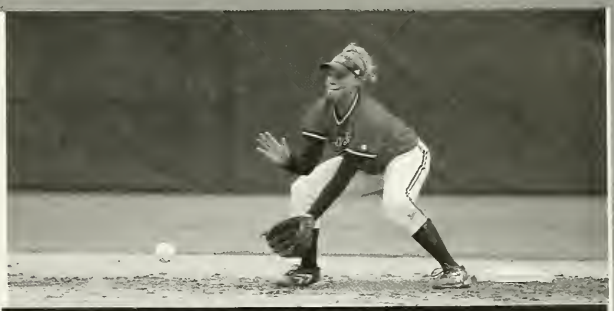

MSU
20

MSU

2
23

EARTH WEEK 2007!

Organizations

Experiencing Life Outside the Classroom

ASSIST

Active Students Serving in Society Together

Class One Organization

To promote civic and consciousness campus involvement and unity through numerous charity events, community service events, and fundraisers

Executive Board
Kris Brandi, President
Scott Stewart, Vice President
Jen Frank, Secretary
Val Kerr, Treasurer
Jess Lozak, Head of Public Relations
Chrissy Adamo, Assistant Secretary
Robin Boan, Assistant of Public Relations
Erin Fisher, Brandi Capozzi, Allyssa Hynes, Jimmy Nye, Coffeehouse Co-Chairs

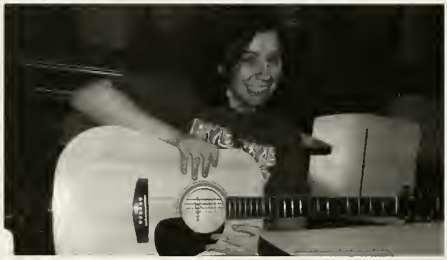

SSIST hosts bi-monthly coffeehouses that serve as en mic nights. They also host dances such as the annual Sock Hop and Charity Ball and raise activism awareness through Random Acts of Kindness and Sugar Strike events. ASSIST is a ember of the Community Service Advisory Board. Their events raise money for local and national harities that include Broadway Cares, UNICEF, Center for Hope Hospice, Operation Santa, and Make A Wish Foundation.

Members: Tricia Somma, Laura Simone, Doug McIntyre, Angela Bowne, Andrew Lignelli, Ron Litz, Jaclyn Themen, Laura Nappo, Eric Strickland, Maura Juliano, Giovanni Palumbo, David Peck, Jessica Abrams, Jimmy Nye

C1C

Class One Concerts

Class One Organization

Purpose:

We coordinate, encourage, and promote a variety of concert programming events for the entire university.

MONTCLAIRFEST 07

Class One Concerts Presents
Battle of the Bands 2007
March 26th at 6:00 in the Ratt
18+ to Enter Featuring: Free for ALL

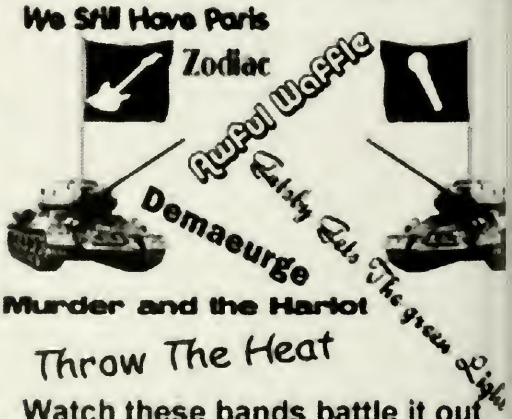

Watch these bands battle it out for $700 and the opening slot at Montclairfest

Class One Concerts is a class I Organization of the SGA

ass One Concerts loved bringing ented artists to the campus this year. In fall, C1C held a hip hop show turing rappers such as Cappadonna d Cannibal Ox, an MC Battle, and a ow featuring hardcore underground gends Bane. In the spring, they held ows with up and coming artists such as e Sleeping and other local acts luding Red Light Green Light. A ttle of the Bands was held to see who uld become the opener for this years ontclairfest. This year proved to have a ry successful Montclairfest with an ormous turnout of students.

Executive Board
Michael Saavedra, President
Shari Troast, Vice President
Will Senedzuk, Treasurer
Frances Kerrigan, Secretary

Members
David Holowitz
Kristy Sullivan
Brian Macchiarelli
Colleen Wermuth
Chris Bryant
Juliana Szutarski
John Montesano
Jay-Rey Rivera
Mike Launay
Dave Giumara
John Pope
Erika Schnatz

HSA

Haitian Student Association

Class One Organization

Purpose:

To promote the awareness, respect, and better understanding of the Haitian history, culture, and traditions through social and cultural programs that are designed to further educate the Montclair campus community.

Past events and activities include the 4th Annual Date Auction, Fantasy Island, Annual Cultural Soiree, La Renaissanec dAyiti, 2nd Annual Fashion Show Behind Closed Doors, Haitian Awareness Week, International Christmas Dinner with Caribso and ISO, and Valentine Date Auction with UAASO.

xecutive Board

aurie A. Pierre, President
aphne Jean-Baptiste, Vice President
Ielissa Saint-Natus, Treasurer
ove Constant, Secretary
andra Desinor, Historian
atrick Paul, Public Relations Officer

embers

nica Robinson
dimir Bonhomme
eph Jacques Harry
e Feliciano
erlens Desir
rah Joseph
-Mustafa Johnson
veland Morinvil
dwan Blanc
rckens Pierre
lline Tumson
nley Joseph
rley Exavier
nnis Howe
Roceny Gille
Rocener Gille
Reginald Stainfil
Steve Samedi
Suzette Liautaud
Myrlene Chouloute
Johannah Buissereth
Jared Jenkins
Gregory Marcelin
Samuel Belony
Ronald Sealey
Sephanie Galette
Jazmin Floyd
Tony Lucas
Keshna Thermitus
Stanley Fils
Calvin Dorrelan
Margaret Manigat
Patricia Louis
Keshna Thermitus
Pierre Thertus
Boris Thertus
Jean Pierre

ISO

International Student Organization

Class One Organization

The International Student Organization promotes interaction between people of all cultures and nations represented at Montclair State. ISO also provides assistance to international students so they are able to adjust to their new environment. Some activities include the International Food Festival, Multicultural Extravaganza, International Fun Night, World's Fair, Trips to Broadway, Skiing, Six Flags, and Bowling.

GAP

YAMAHA
Since 1985

LASO

Latin American Student Organization

Class One Organization

Executive Board

Johnathan Gaugler, President
Marlyn Santana, Assistant to President
May Velasquez, Vice President
Daniel Jarowoi, Treasurer
Mabel Almonte, Secretary
Frances Taveras, Publicity Chair
Ivan Puente, Publicity Co-Chair
Evelyn Sipiran, Latin Pride Chair 2006
Joaquin Ortiz, Latin Pride Chair 2007
Fiorella Morales, Latin Culture & Education Chair
Evelyn Sipiran, Latin Culture & Education Co-Chair
Yolan Bedasse, Latinisimo Chair
Jose Torres, Latin Music Chair
Cesar Mora, Historian

PAST ACTIVITIES: Un Dia en el Barrio, Vieques Libre: Activists, Mr. Latino & Miss Latina, Jose Can Speak, Bronx Witch Project, Elections and Governance in Latin America, Psychology of Opression, Traditional Wear Display, Mandala Project, The Connection Dinn AIDS Dinner, Noche Buena, Alumni Dinner, Yo Soy Latina, Nuyorican Poets Café Trip, Marakesh Trip, Six Flags Trip, Power of Word What makes a Latina Woman: Stereotypes, Let's Make Sure We Count, Meditation & Achieving more Personal Power and Self-Expressi AIDS presentation, Band Part: Shino y Su Grupo, Café con Leche, Cuba in the Eyes of a Refugee.

¡Amigos

¡Siempre! ¡Siempre! ¡Siempre! ¡Siempre! ¡Siempre! ¡Siempre!

Motto: En La Unidad Esta La Fuerza

The purpose of LASO is to expose the campus community to Latin American influences in music, art, literature, history, and cuisine, as well as educational and sociopolitical concerns.

Members

Abigail Awich, Alan Hernandez, Alexander Lopez, Alexis Soto, Amanda Diaz , Amanda Sankar, Ana Cristina Pena, Andrea Rodriguez, Angel E. Solis, Antonia M. Ortega-Rocha, Arianna Mesa, Brensi Morales, Christian Valencia, Daniela Aghadjanian, Darlene Santos, Dennis Howe, Diana E. Abreu, Disnalda M. Vargas, Dy-Anni Austin, Eddie Cardenas, Elba Santana, Elizabeth Tejeda, Erica Sanchez, Frank Quinones, George De La Oz, George Loaiza, Jacob Spann, James Romero, Jared Martinez, Jeffrey Munoz, Jennifer Garcia, Jennifer Tuma, Jessica Madera, Joel Merino, Johnathan Garcia, Jomirys Lozano, Jon Velez, Jonathan Preciado, Jose Acosta, Jose Santos Woss, Josephine Calvay, Josephine Lentini, Justin Torres, Justine P. Adams, Katherine Pena, Katherine R. Alberco, Katherine Rivera, Kathleen Guzman, Kathy Zambrano, Keny Medrano, Leyshla Moscoso, Mailyn Ventura, Maria Corrales, Maria P. Araneda, Maria Perez, Marifer Moquete, Marileidy Morel, Maureen Grimaldi, Mujiba Begum, Nadia May, Nathalia Dejardens, Nishan Parounagia, Nohely Puntiel, Oliver Velasquez, Orville Morales, Patricia Polanco, Pedro Hernandez, Priscilla Romero, Reginald Stainfil, Romina Lara Okseniuk, Rosa Madera, Rosa Noboa, Ruxy M. Cordero, Samantha Rodriguez, Samira Ruiz, Sharif Mowad, Stephanie Nunez, Steven Mateo, Vanessa Mule, Vanessa Rivera, Wayne Kerr, William Roman, Xavier Fernandez, Yadhira Checo, Yashira Mojica, Yoan G. Hermida, Yocasta Santos, Zuley Rigo.

The Montclarion

School Newspaper

Class One Organization

Executive Board

Karl de Vries, Editor-in-Chief
Peter Schaus, Managing Editor
Jeremy Slagle, Treasurer
Anthony Ingersoll, Production

Assistants

Chantal Gabel, News
Diana Salameh, News
Matthew McCullough, Photography
David Clarke, A&E
Mike Johnson, Sports
Robert "Buddy" Aitken, Sports
Eric Strickland, Production
Christine Adamo, Copy

Editorial Board
Shayna Jacobs, News
Jessica Suico, Feature
Bernadette Marciniak, A&E
Tom Shields, Opinion
Bobby Melok, Sports
Douglas McIntyre, Chief Copy
Dominique Wilson, Photography
Jessica Sproviero, Graphic Design
or Vaksman, Interim Editorial Cartoonist
Aaron Kiedes, Webmaster

Writers and Contributors
Bryan Woodward, Jessica Lozak, Hannah Rolfes, Trevor Cahill, Lauren Truncale, Dr. Ron Gilbert, Alicia Feghhi, Lou Cunningham

Kevin Schwoebel
Advertising Director

Peter Junda
Bookkeeper

William Batkay
Faculty Advisor

Lillian M. Aleman
Alumni Advisor

Mike Sanchez
Overall Design

OSAU

Organization of Students for African Unity

Class One Organization

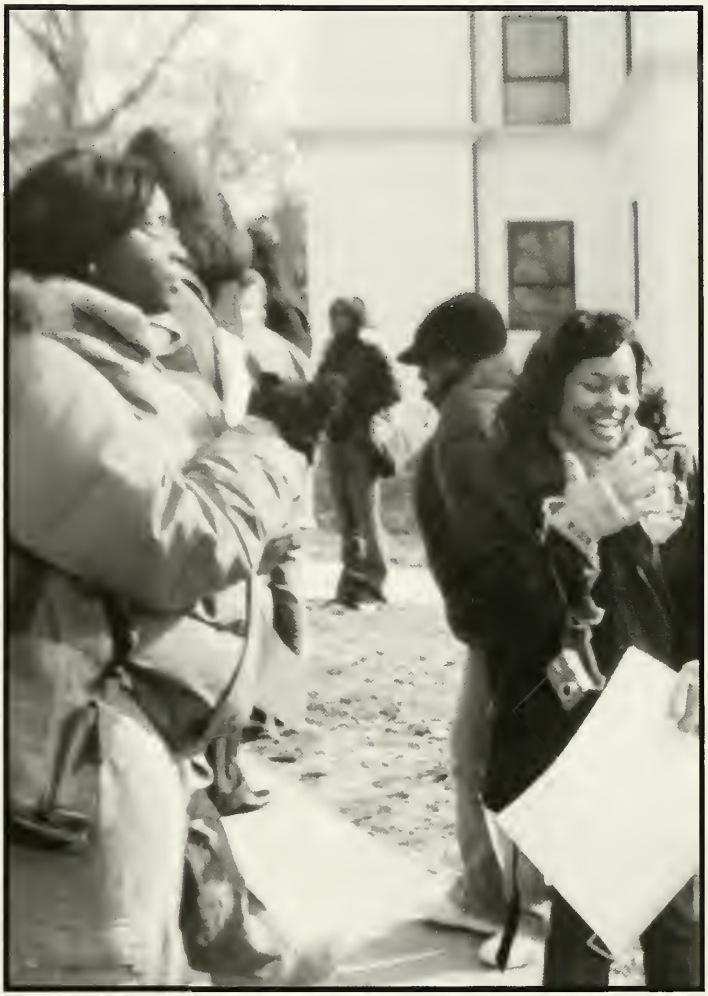

Players

Theatre Club

Class One Organization

90.3 WMSC

Campus Radio Station

Class One Organization

WMSC
90.3 fm
MONTCLAIR STATE'S UNDERGROUND RADIO

TOKYO

CLUB

College Life Union Board

Service Organization

Purpose: to coordinate and encourage social, recreational and educational activities for the college community. CLUB provides quality programming for the entire campus.

Executive Board:

Laura Hutcheon, President
Denise Vecchi, Vice Presiden
Krystal Acosta, Treasurer
Magda Legutko, Secretary

Past Activities & Events:

During this academic year, CLUB has organized Homecoming, which included events such as the King and Queen Talent Show, a barbeque with the SGA, Red Hawk Day, Ladies Night, Inflatables, Real World Speakers, the Pep Rally and Celebrity Softball Game, an Ice Cream Social, Damian the Hypnotist, floatbuilding, and the Homecoming Parade. CLUB also held a coffee bar, Who Wants to be a Mega Hundredaire, a Battle of the Bands with Sigma Sigma Sigma, Winter Ball, and took part in the SGA Leadership Retreat. In the spring semester, CLUB organized a Valentine's Day card event, So You Think You Know Gameshow, and Spring Week, which includes Red Hawk Day, Inflatables, the Adult Circus show, a barbeque, a coffee bar, Who Wants to be a Mega Hundredaire, Ladies' Night, a chocolate party and a Battle of the Bands.

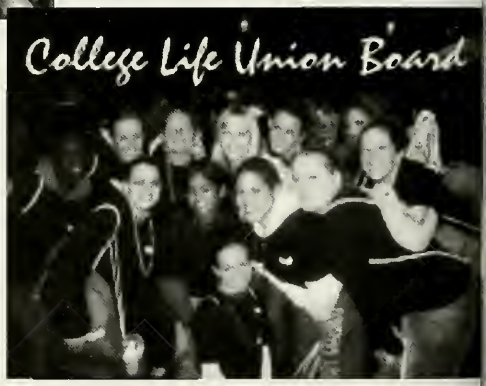

Members:
Laura Hutcheon, Denise Vecchi, Krystal Acosta, Magda Legutko, Jamie Dresher, Tanya Washnik, Nikita Ramoo, Danielle Palmieri, Caitlin Mortara, Jessica Traenor, Jesica Cetrulo, Alissa Walaszek, bigail Awich, Nicole Pica, Ashton Stathum

Normal Review

Literary Magazine

Service Organization

Chi Alpha

Christian Fellowship

Class II Organization

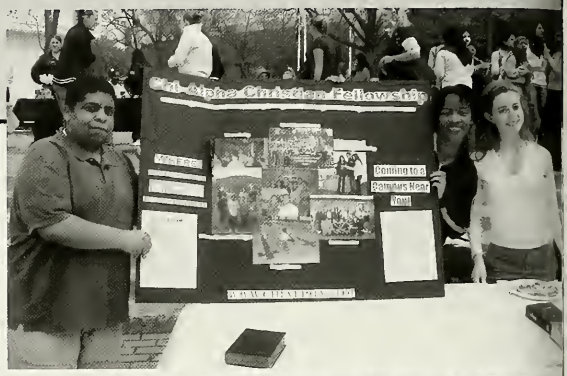

H.E.A.R.T.

Helping Each Other And Redefining Tomorrow

Class II Organization

E.A.R.T. is a philanthropic ganization dedicated to improving the es of others. The members of this ganization are committed to helping e young, the elderly, and the vironment. H.E.A.R.T. serves merous communities including ontclair, Lodi, Paterson, Newark, and rsey City.

Executive Board

Alyson Kuritz, President
Amanda Kucsera, Vice President
Heather Heyrich, Treasurer
Katelyn Rabbit, Secretary
Katie Kulaga, Historian
Kate Burke, Webmaster

Members

Alyson Kuritz
Amanda Kucsera
Heather Heyrich
Katelyn Rabbit
Katie Kulaga
Kate Burke
Jennifer Duran
Alissa Mahadeen
Allyssa Hynes

H.E.A.R.T. has been extremely involved in helping the community. Recent events include making, packaging, and delivering peanut butter and jelly sandwiches for a homeless shelter, making hats for kids with cancer, visiting nursing homes to interact with residents, and participating at Red Hawk Nights on campus.

Hillel

The Jewish Student Union

Class II Organization

HRLDA

Human Relations Leadership and Development Association

Class II Organization

Indian Culture Club

Class II Organization

Japan Club

Class II Organization

'urpose: To let the campus community know about the beauty of Japanese ılture in all its aspects. These aspects ıclude the modern and old customs of apan, J-pop, anime, cherry blossoms, and anything between.

Executive Board

Eric Strickland, President
Lurdes Ruela, Vice President
Giovanni Palumbo, Treasurer
Brittany Butler, Secretary
.uis Eduardo López López, Program Coordinator
ıris King, Japanese Media Consultant
Raquel Ford, Assistant Treasurer

MSA

Muslim Student Association

Class II Organization

NASO

Native African Student Organization

Class II Organization

Psychology Club

Class II Organization

UAASO

Unified Asian American Student Organization

Class II Organization

lotto:
o spread Asian culture and knowledge to the
ntire campus community.

Executive Board
Kenneth Pamiloza, President
Ryan DeGuzman, Vice President
Edzel Ubas, Treasurer
Clarisse Madarang, Secretary
Miki Takao, Programming Chair
Nicole Muzoves, Public Relations
Karen Mae Masbang, Historian
Matt Yao, Fundraising Chair
Christian Adan, Community Service Chair
Tae Min Cho, Culture Chair
Alex Chen, Website Manager

UAASO events include BBQ's, Asian Game Nights, Karaoke, Valentine Date Auction, Line Dancing, Noodle Night, Asian Awareness and Bubble Tea Night. These activities help spread Asian culture through food, performances, fashion, music and much more. Battlegrounds is the biggest UAASO event where dance groups from different colleges come to perform together. Asian Pacific Islander month is a special time to celebrate through awareness programming and events.

Club Magic

Class III Organization

Chinese Club

Class III Organization

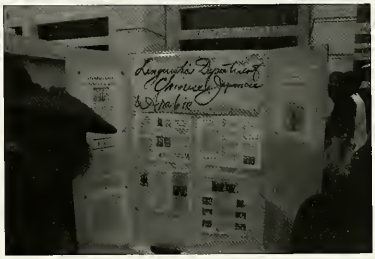

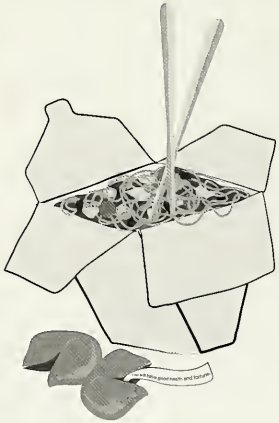

Dietetics Club

Class III Organization

Hellenic Student Organization

Class III Organization

URPOSE: The Hellenic Student Organization of MSU is dedicated bringing together, in one voice, all individuals of Hellenic descent, who are honored in: promoting Hellenic culture, language, and igion; to discuss the current issues that affect Hellenes in Greece, Cyprus and in the diaspora; to foster a spirit of cooperation and utual understanding with other organizations within the university and in the community as a whole and to advance connectivity between current students, alumni and the Hellenic community.

MEMBER LIST: BARBARA HANTZOPOULOS, ANNA DRITSAS, MELINA KOUNDOUROU, PARASKEVI LILIKAS, DESPO PANTELIDIS, CHRISTINA NTELIDIS, CHRISTINA MAKRIS, DENA ORFANITOPOULOS, ARCHONDIA PETRIS, JULIUS SERGIOU, GEORGE SERGIOU, NIKOLAS SERGIOU, KYRIAKOS KYRIAKOU, EMILY KATEHIS, MARIA SIDERIS, ALEXANDRA ZOS, MARIA KONTOGIANNIS, DEAN MAROULAKOS, TOM MAROULAKOS, MATTHEW BACALAKIS, ANGELIKI TSANGARIS, ELLEN TRIANTAFILOS, RISTOS HALIYIANNIS, YIANNIS FLOROPOULOS, RIA GOUVOUNIOTIS, ANNA BATEMITS, CHRYSSANTHOS CHRYSSANTHAKOPOULOS, MARIA DIMITRAKIS, DINO GEORGIOU, BELLA BAKER, NUNZIO MOUDATSOS, NGELA SERGONIS, NICKOLAS KATSANOS, TINA MEREOS, CASSANDRA NSTANDELIS, LOUIS SMARAGDAKIS, KRISTIANA SCHUSTER, CANDACE SEDEREAS, JESSICA DEMETROULES, CARA SCOPELITIS, GUS GEORGOS, STELLA PSIHIS, CHRISTINA UMOWSKI, ANGELA COLABELLI, ANDREW BACALAKIS, ANGELOS ALEXANDROU, THEODOROS KOULOUMPIS, MARIA ZACHARATOS

Past Events include dances with other New York and New Jersey Hellenic Clubs, charity events, folk dance events, and Greek Independence Day. On campus activities include Greek nights and cultural events exploring Hellenic history and culture.

Executive Board:
BARBARA HANTZOPOULOS, President
MELINA KOUNDOUROU, 1st VP
PARASKEVI LILIKAS, 2nd VP
ARCHONDIA PETRIS, Treasurer
GEORGE SERGIOU, Asst Treasurer
CHRISTINA MAKRIS, Secretary
ANNA DRITSAS, Public Relations/IHS Rep

Korean Student Organization

Class III Organization

Executive Board
Linda Lim, President
Meredith Kim, Vice President
Jeff Mun, Treasurer
Jeanie Kim, Secretary
Pyong Ho Kim, Historian/Photographer

Members
Meredith Kim, Jeanie Kim, Jeff Mun, Grace Son, Hae Su
Lee, Joseph Bae, James Yoo, Munhee Choi, Jen Park, N
Nyugen, Pyong Ho Kim

Some events during the year included the KSA Retreat in Atlantic City, participation in the student organization fairs, general meetings, and a Halloween Party. KSA strives to inform the campus of the Korean culture and traditions.

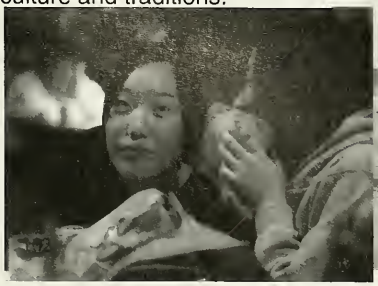

Management Club
Class III Organization

MSU GAMERS

Class III Organization

Motto: Game On!

Purpose

They are focused on providing a place and time for people who enjoy games and want to take a break from their studies. They play everything from Chess to Console games such as Halo 2, Madden, or Mario Party. There is usually something always going on for a quick game of whatever is on hand. They have also started to run events to help get other students from the university more invovled. They help make a community atmosphere and are here to stay.

Members

Abel Martinez, Adam Pita, Adrianne Ellison, AJ Ingersoll, Alex Peri, Allyson Schechner-Kanofsky, Andrew Cicirelli, Anthony Ingersoll, Anthony Ponce, Ashley Crow, Boris Thertus, Brianna Corby, Brittany Butler, Cara DeAgelis, Charlie Resseg, Chris Bryant, Chris King, Chris Teixeira, Cory Seigel, Danielle Graf, Daniel Quinteros, Dan Mongak, Dan Rosmusson, Dave Clarke, Dave Marconi, Deirdre Maino, Dennis Show, Dylan Barnes, Emile Issa, Emily Brady, Eric Schleifer, Eric Sieck, Heather Drew, Jay Rey Rivera, Jeff Simsiman, Jennifer L. Bartok, Jen Frank, Jen Pixley, Justin Heba, Joseph Campos, Joseph Matthew McCullough, Josh Beekman, Justin Towe, Katie Bojanek
Katie Cook, Katya Alvarez, Kelly Czupkiewicz, Kim Alonzo, Laura Nappo, Lauren Alfant, Lawrence Chan, Leandra Smith, Lina Halawani, Luis Eduardo Lopez, Mathew Papa, Matt Cappilla, Matt Forsytl, Matt Warwick, Maurice Grant, Maxwell Chapman, Maxx Casanova, Megan Mosca, Mike Fisher, Nicholas Christian, Nick Campanella, Nick Rivera, Noelle Berry, Paul Nicastro, Raquel Ford, Rich Tullo, Robin Boan, Russel Victorio, Sami Phillips, Sam Kim, Sarah Landy, Scott Glazer, Scott O'Neill, Sean Openshaw, Sharif Mowad, Yasir Saleem

Executive Board

President: Eric Strickland
Vice President: Dave Uptegrove
Treasurer: Walter Soto-Liebman
Secretary: Vin Gallo
Public Relations: Danny Sherwood

PAKI CLUB

Pakistani Youth of America

Class III Organization

Rhythm Nation Dance Club

Class III Organization

Purpose:

Purpose: Rhythm Nation Dance Club is an organization open to any undergraduate student who is interested in sharing their passion for dance through student choreography and performing.

Executive Board

Lauryn Herchakowski, President
Allyson DiCaro, Vice President
Amy Petronzio, Secretary
Jaclyn Therrien, Treasurer
Mallika Thomas, Dance Captain

Members

Katie Bopp
Trevor Cahill
Tina Critelli
Dana Pessler
Jackie Kimberlin
Lindsay Roberts
Laura Sans
Lauren Santarelli
Jaclyn Sheehy
Ashley Santillo
Laura Simone
Edmund Tan II
Carolyn Telker
Heather Winslow
Samantha Wilson
Lisa Berenbaum

Some events include the annual Spring Dance Show in Memorial Auditorium and Battlegrounds sponsored by UAASO with original choreography and dance numbers. In recent years they have performed at TCNJ, for Spectrums, and Basketball Blastoffs. They specialize in any type of dance: ballet, modern, jazz, lyrical, hip-hop, tap, Broadway, and interpretive.

Students Against Violence

Class III Organization

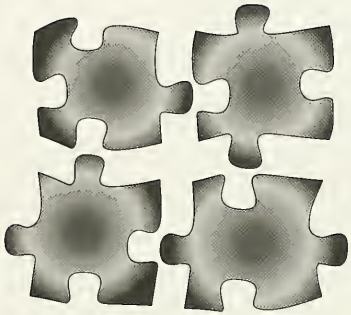

Greek Council

The Greek Council of MSU is comprised of all fraternities and sororities to unite Greek life on campus. A representative from each organization attends weekly Greek Council meetings to discuss business. Greek Council is housed under the Student Government Association and works with them to secure the needs of the Greek Community.

Alpha Iota Chi
Class IV Organization

Alpha Kappa Psi
Class IV Organization

Purpose: Alpha Kappa Psi is recognized as the premier developer of principled business leaders.

Executive Board:
Sellena Padilla, Master of Rituals
Awa M'Baye, Vice President Internal
Jennifer Rosario, President
Ivis Pineda, Vice President External
Brittany Muller, Vice President of Alumni
Carlton Small, Treasurer
Olawunmi Thomas-Quarcoo, Secretary
Neris Fleming, Warden

Members: Jazmine Adams, Jenille Amantine, Norbert Bak, Jonathan Birikorang, Dieayah Bryant, LaShonda Clark, Charlene Clarke, Priscilla Colon, Angel Crews, Franklin Edochie, Garvin Elmera, Marie Erminice, Carina Federico, Jamil Frans, Geraldine Gedeon, Vanessa Granderson, Kacy-Ann Hall, Amber Henry, Bisera Jakimovska, Therasa Lane, Alyssa Linder, Kevin Michel, Emidio Ramos, Antonella Rescinito

Past Activities: This year events included the annual Professional Fashion Show, Dinner Etiquette, Resume Writing Workshop, helping out at a senior citizen center on Thanksgiving and a Breast Cancer Walk in October. This year they helped the children at the Child Care Center create Valentines Day cards and visited the Hillside Food Bank. The most successful professional event was the L'Oreal company on campus recruiting event.

Delta Chi
Class IV Organization

Iota Phi Theta

Class IV Organization

Purpose

"We Stand Firmly; Unbreakable upon the Principles of Scholarship, Citizenship, Leadership, Fidelity and Brotherhood"

Motto

"Building a Tradition,
Not Resting Upon One"

Executive Board

Kyle Davis, President
Bakir Brown, Vice President
Tyshawn Hawkins, Treasurer
Jack Stovall, Secretary
Carl Ferguson, Web Master
Kyle Little, Historian
Jahkahli Johnson, Sgt. at Arms
Courtney Epps, Sweetheart

"The 21st Century vision for Iota is to continue our pursuit to fraternal excellence, Service to the Community and Justice for all"

Lamda Sigma Upsilon

Class IV Organization

Lamda Tau Omega

Class IV Organization

Motto:

Excellence through unity, knowledge and dedication.

Past activities and events include the Blue Ribbon Campaign: Preventing Child Abuse, Blue-B-Que, World Aids Dinner, Montclair's Next Top Model, Phenomenal Women, and To Love Me is to Know Me.

Executive Board

Zaydra Martinez, President
Kathy Gonzalez, Vice President
Tiffany Perez, Treasurer
Ivetliz Rios, Secretary

Members

Kathy Gonzalez
Trisha Fuentes
Zaydra Martinez
Ivetliz Rios
Angelica Ventura
Tiffany Perez
Zairy Ramos

Phi Beta Sigma

Class IV Organization

Phi Sigma Pi
Class IV Organization

Phi Sigma Sigma
Class IV Organization

Pi Kappa Alpha

Class IV Organization

Sigma Delta Phi

Class IV Organization

Sigma Delta Phi is the oldest sorority on campus, forming in 1947 and celebrating 60 years of active sisterhood. They participate in numerous philanthropies such as Ronald McDonald House, American Cancer Society, Susan G. Coleman Foundation, as well as organizing the King and Queen of Hearts philanthropy. They are a very active Class IV organization, participating in Homecoming and Greek Week, among other activities.

Purpose: To bridge the gap between commuter and dorming students at Montclair State University.

Executive Board

athleen Francois, President
arah Muso, Vice President
Elise Petro, Treasurer
astasiya Kozlova, Secretary
Merry Colonna, Historian

Nicola Catapano, Social Chair
Maria Sideris, Rush Advisor
Kristine Hopkins-Pledge Advisor
Jill Aruch-Alumni Scribe

Members

Kathleen Francois, Kristine Hopkins, Jessica Ferrara, Amanda Penna, Jillian Windecker, Christa Araneo, Anastasiya Kozlova, Elise Petro, Marissa Esposito, Jill Gorsky, Maria Sideris, Kirche Houston, Sarah Muso, Kimberley Feldman, Liz Carrano, Nicole Hughes, Stephanie Vicari, Kelly Boeckle, Merry Colonna, Holly Grimes, Meagan Fibkins, Nicola Catapano, Ashley Boyd, Jillian Aruch, Ashley Bostic, Adriana Pestrichella, Julianne Rizzetello, Kayla BonPietro, Tiffany Davis, Nicole Maffuci, Nichola Mangan, Daniella Morrow, Marcie Caputo, Hira Mir, Kristin Kearns, Allie Edvin, Alisa Zherebchevskaya, Cristinarose Guggino, Ashley Tobias, Mallory Cook, Samantha Hughes, Katy Henry

Sigma Delta Tau
Class IV Organization

Motto: Patrae Multae Spes Una- One hope of many people

Purpose: The mission of Sigma Delta Tau is to enrich the college experience of young women with similar ideals, to build long lasting friendships and to foster personal growth. SDT shall encourage each member to reach her fullest potential by providing intellectual, philanthropic, leadership, and social opportunities within the framework of mutual respect and high ethical standards.

Executive Board

Jennifer Paustian, President
Amanda Drost, Vice President
Jeanne Marie Atieh, Treasurer
Jenn Merkin, Secretary
Amanda Tomaro,VP of Rush
Alicia Moreton,VP of New Member Education
Lauren Keating, Ast VP of New Member Education
Heather Newman, Social
Nicole Krell, Scholarship
MJ Cirone, Panhellenic

Members

Jeanne Marie Atieh, Caity Bantel, Monica Bauer, Jessica Bergman, Cali Capodici, MJ Cirone, Brooke Cooke, Courtney DiGiovanni, Amanda Drost, Stacey Fenkel, Keri Graham, Trish Genese, Leda Kayaoglu, Lauren Keating, Genna Kipnis, Melissa Kosakowski, Nicole Krell, Stefanie Lefurge, Rachel LaPera, Kate Lindstrom, Jenn Merkin, Alyssa Miller, Alicia Moreton, Christina Nancather, Heather Newman, Margaret Pauta, Jennifer Paustian, Jenna Rocca, Brittany Roth, Diane Rooney, Elisa Schwartz, Monica Steinberg, Amanda Tomaro, Jayme Viera, Stefanie Vukasovic, Kim Zengewald

Past Activities

Sigma Delta Tau participates in many activities on and off campus. Every yea they host a Tricky Tray Auction to raise money for their national philanthropy, Prevent Child Abuse America . During the Spring semester, SDT has put on their own version of the dating game Singled Out. In addition, they hold various clothes and food drives, participate in Relay for Life over the summer, and contribute to other community services and philanthropies.

Sigma Sigma Sigma
Class IV Organization

Swing Phi Swing

Class IV Organization

Tau Phi Beta
Class IV Organization

Tau Phi Beta was founded at Southern Connecticut University in 1985. They then began a chapter at William Paterson University in 1987. Montclair's chapter was founded in 1991. Since its founding, it has grown into one of the top fraternities at Montclair State University.

Tau Phi Beta's original colors were black, red, and gold. When a chapter was founded at William Paterson, The colors were changed to black and silver. The brothers of Tau Phi Beta are known as the Bulls as well as The Fun Bunch. Tau Phi Beta was founded by business majors. Since the stock market is also termed the "Bull" market, the name fit. The Fun Bunch is an acronym for the Greek letters Tau Phi Beta.

The Bulls root itself in personal growth and value of its brothers. It keeps its numbers small, believing in quality, not quantity. It is one of the few local fraternities left at Montclair State University and is both a social and philantropical fraternity. It participates in Greek Week, Homecoming, fundraisers, as well as on and off campus events.

The Bulls run their pledge program in order to teach its members to only respect those who give respect. Another reason it keeps its numbers low is to ensure that each brother knows each other. It is one of the few fraternities left that pledges on line.

Theta Kappa Chi
Class IV Organization

Strength in Sisterhood since 1985

The purpose of this organization is to promote education through the bonds of friendship and sisterhood. This shall be accomplished through social and campus related projects and activities, as well as projects benefiting the unprivileged children in the community.

Fall 2006 Executive Board

President- Jenn Stutz
Vice President- Tatiana Paz
Secretary- Allie Showell
Treasurer- Michelle Vozza
Pledge Mistress- Nikki Roark
Social Chair- Liz Henes
Rush Chair- Nicole Vasile
Recruitment Chair- Ellen Mazuijian
Publicist- Ashley Christy
Philanthropist- Renee Callahan
Ritual Officer- Megan Thompson
Alumni President- Jacki Buckingham

Spring 2007 Executive Board

President- Tatiana Paz
Vice President- Allie Showell
Secretary- Jessica Salway
Treasurer- Shennia Goss
Pledge Mistress- Michelle Vozza
Social Chair- Tina McCafferty
Rush Chair- Nicole Vasile
Recruitment Chair- Sara Lazratio
Publicist- Allison Travers
Philanthropist- Renee Callahan
Alumni President- Jacki Buckingham
Alumni Representative- Marcy Th
& Rachel Mattern-McClory

Congratulations to the Alpha Rho pledge class of Fall 2006 and to the Alpha Sigma pledge class of Spring 2007!

Theta XI

Class IV Organization

CAMPUS

Every Ending is a New Beginning

The Graduates of the Class of 2007

ıad Abdelaziz

Flavia Abreu

Vivian Acosta

Olivia Adamo

Ashlie Adcock

Dennis Addison

hnstine Agob

Shashikala Agrawal

Carlos Aguirre

Marlenny Aguirre

Kehinde Ajayi

Muyinat Ajibade

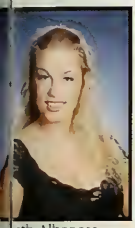
eth Albanese

Tania Alegre

Saadia Ali

Danielle Aliano

Earl Allbrook

Tanya Allen

phanie Allman

Marcus Almeida

Daniel Alonso

Bogac Altayli

Ivonne Alvarez

Michelle Alvarez

Mario Amaya

Shadia Ammar

Tigest Amsal

Corinthia Andrade

Elizabeth Andruszko

Anita Anevski

Class of 2007

Kristen Angood

Jackline Aoll

Robyn Apicelli

Maria Araneda

Lee Arbel

Danielle Ardolin

Allison Arias

Maria Arias

Nathalie Ariel

Lauren Aronson

Christie Artinger

Lindsay Aslan

Ljupka Atanasova

Maryann Attah

Yetunde Atunrase

David Aubrey

Samantha Avallone

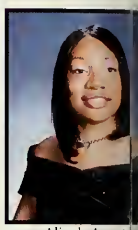
Aliyah Avent

Martinez Aviles

Christopher Awad

Bhumika Babaria

Amber Babcock

Rebecca Badillo

Ahmad Badri

Joseph Bae

Norbert Bak

Izmir Bako

Elizabeth Ballare

Edward Balsam

Dominick Bank

rah Banks

Caitlin Bantel

John Barbiere

Nancy Barkho

Catherine Barlow

Scott Barnes

ven Barnett

Veronica Barrios

Jennifer Bartok

Jason Basile

Sara Basley

Gabrielle Bass

ard Batchelor

Marisa Beagin

Edelmy Becerra

Marissa Bednar

John Bednarz

Magdalena Bednarz

hana Begum

Summi Begum

Josh Bellocchio

Philip Berher

Jessica Bermudez

Nicole Bertiger

Emre Bese

Wilner Bien-Aime

Anna Bil

Jacqueline Bishop

Snehasis Biswas

Maria Black

Kristie Blair

Ionie Blake

Kara Bocchino

Anthony Bonassisa

Jamie Bongiorno

Jorge Bonifaz

Joseph Bonner

Cheryl Botelho

Megan Bowden

Shahida Boykin

Julianne Bradley

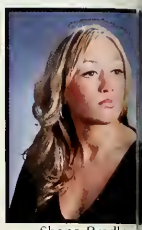
Shana Bradley

Bruno Braga

Kelly Bragdon

Dhruvisha Brahmbhatt

Claudia Branco

Pamela Breitenbach

Nekia Brice

Dawn Briggs

Darlene Brignolle

Stephanie Brillant

Allison Brown

Bakir Brown

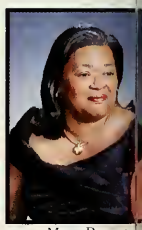
Mary Brown

Rachel Brown

Kareen Bruce

Meghan Bubb

Megan Buckley

Amy Burd

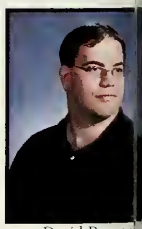
David Burger

elinda Burghardt

Kaitlin Burke

Christopher Buro

Andrew Burrows

Jonathan Buset

Michal Bussi

ebbie Butchsko

Paul Cacciuttolo

Laura Cafasso

Sheryl Cahilig

Deloris Calhoun

Priscilla Calvo

urtney Camburn

Rebecca Camejo

Vincenza Cammareri

Luisa Campos

Gloria Candiotti

Jennifer Cantore

aime Cappiello

Alana Capria

Eric Carbajal

Dawn Carey

Jason Caronna

Tanesha Carroll

aymond Carsillo

Jennifer Casper

Marissa Cassidy

De Cassunde

Rosmunda Castaldo

Cristina Castanheira

Class of 2007

Glennard Castillo

Keila Catching

Christopher Ceci

Fatima Chak

Hiu Chan

Jessica Changco

Teresa Chaparro

Vladeen Charles

Heather Charowsky

Leslie Chavez

Farah Chery

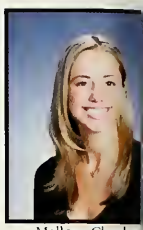
Mallory Chesler

Danielle Chesney

Amy Chicken

Priscilla Chiquito

Elizabeth Chomko

Iftekhar Chowdhury

Chryssantho
Chryssanthakopou

Michael Cicchino

Pamela Cichy

Joseph Cifune

Corrie Clanton

Andrea Clinton

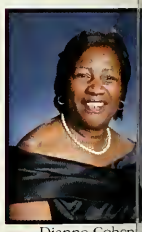
Dianne Cohen

Jason Colcol

Jaclyn Colleran

Priscilla Colon

Nijyyah Colter

Alexis Concepcion

Jocelyn Conn

Christina Connolly

Jenna Conti

Brooke Cooke

Monica Cooke

Kimberly Coombs

Shayla Cooper

Dawn Cordasco

Sussan Cordero

Christina Coringrato

Danielle Correa

Kevin Cottrell

Tiffani Coulson

Yolanda Cox

Melinda Coyne

Amanda Craig-Newquist

Tracey Crawley

Ada Crespo

Carmen Crist

Laura Croce

Danielle Cromartie

James Cruz

Jennifer Cruz

Aida Cubano

Stephen Cuellar

Kawana Curry

Sameerah Cuttino

Michael Dabrowski

Diana Dadaian

Darla Daddis

Cathleen Dale

Class of 2007

Dominic Daleo

Marissa Dasilva

Thiago Dasilva

Marie David

Nora Davila

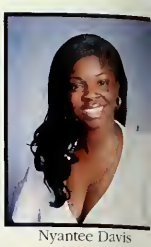
Nyantee Davis

Ambar Dearmas

Louis Debello

Megan Defeo

Ryan Deguzman

David Deitch

Regine Dejean

Lurlena Dejonge

Paul Dejuana

Emil Delgado

Gladys Delgado

Margot Delgado

Melvin Delgado

Matthew Deperi

Melissa Despotovich

Katarzyna Dewera

Daniel Diaz

Amy Dickerson

Danielle Dickerson

Kaitlyn Dicristina

Vincent Digirolomo

Hatice Dinc

Irene Doku

Lisa Dombrowski

Consuelo Dongo

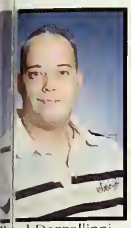
el Dozzollinni

Anna Dritsas

Brett Dublick

Mary Duffy

Navrat Duggal

Carol Dundas

ika Dunlap

Alyssa Durak

Jennifer Duran

Ana Durovic

Kia Durr

Katie Eagan

enee Ebere

Julie Edwards

Casey Eichler

Elizabeth Elces

Alshyma Elkholy

Hasan Elkomey

emoni Elliott

Ronsard Emile

Jillian Emma

Gina Enberg

Michelle Enderle

Jannel Eng

ic Englehardt

Irem Ercan

Cassandra Eriksen

Jessica Ervin

Bibiana Escobar

Andrea Espinar

Class of 2007

Margarita Essayan

Isabel Esteves

Tina Evangelista

Seanette Evans

Latoya Ewing

Andrew Exposito

Crystal Failla

Nataly Farias

Karim Faris

Stephanie Fattorusso

Kristin Fedorchak

Alicia Feghhi

Damaris Feliciano

Lori Ferruzzi

Jennifer Fiorelli

Eileen Fischetti

Erin Flatley

Diana Fleck

Neris Fleming

Rebecca Flint

Ivette Flores

Keona Foreman

Alejandra Formoso

Claudia Fortunat

Roseann Franklin

Jamil Frans

Safiya Fraser

Nathaniel Frissell

Rita Furnari

Guetty Gabaud

Craig Gabrielsen

Jessica Gallagher

Takisha Ganesh

Jolynn Ganguzza

Michelle Gannon

Marlene Garcia

Genna Garilli

Anthony Garris

Cynthia Garrison

Carolyn Garrone

Nadeye Gaye

Geraldine Gedeon

Hye-Won Gehring

Evan Geiger

Wayne Giampino

Tara Giannolla

Kimberly Gibson

Stephania Gilbert

Mahima Giri

Evan Gisonna

Julie Glaimeau

Jessica Goncalves

Johanie Gonzalez

Katherine Gordon

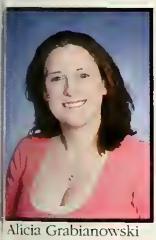
Alicia Grabianowski

Sharron Graham

Antonia Gramescu

Krista Gras

Christine Gray

Hyacinth Grayson

Melissa Grecco

Paula Greco

Nichole Green

Alex Guerra

Raquel Guerrero

Wilsene Guillaume

Victoria Gurney

Sowmya Gurukar

Ana Gutarra

Shannon Gutches

Carolina Gutierrez

Anthony Guttilla

Laura Hale

Hristos Haliyiannis

Rosalie Hall

Tressie Hall

Lauren Hallihan

Andrea Halstead

Troy Hamilton

Nader Hammoud

Ameen Hammoudeh

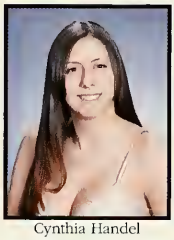
Cynthia Handel

Jennyann Hanson

Ganeshkumar Harikrishnan

Juan Haro

Kailen Hausmann

Brooke Healey

Meghan Heinle

Michael Hellegers

Silvana Henao

Kathy Hendley

Elisabeth Hennion

Melissa Henry

Lauryn Herchakowski

Zachary Herman

Heather Hernandez

eyna Hernandez

Yanira Hernandez

Andriana Herrera

Michael Heslep

Heather Heyrich

Odalis Hidalgo

oriah Hippolyte

Julie Hmieleski

Sean Hogan

Brady Hohn

Joelle Hook

Dana Hornecker

Laura Horner

Zehra Hossain

Christopher Howard

Lira Hoxha

Lisa Hresko

Brendan Hughes

Megan Hugin

Jasmine Hulin

Melissa Hunton

Eccatherina Hutasoit-Stevens

Laura Hutcheon

Robert Hydock

Class of 2007

Hugo Ibanez

Otoufon Inyang

Matthew Inzerillo

Deniz Ismailoff

Heather Jackson

Robin Jackson

Latoya James

Tara James

Tyeisha James

Joanna Jaskot

Iqra Javeed

Karleen Jayme

Steven Jayson

Gerardine Jean-Louis

Massiel Jerez

Sweta Jiteshkumar

Jeanne Jno-Baptiste

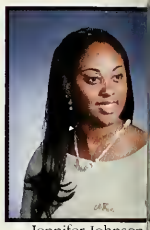
Jennifer Johnson

Marques Johnson

Meghan Johnson

Michael Johnson

Victoria Johnson

Al-Nesha Jones

Christina Jones

Rakiyah Jones

Alyssa Jones-Smith

Liana Kabbani

Vanessa Kaplan

Sheila Karwani

Arlene Katai

nanda Katchisin

Patricia Kavanagh

Matthew Keats

Matthew Kelichner

Kristine Kelly

Karla Kelsey

Allyson Kenny

Cherell Kenny

Scott Kerner

Hillary Kessler

Aqsa Kewan

Humaira Khalil

Samir Khalil

Avisha Khubani

Nicole Kibler

Christopher Kiel

Cecilia Kihungi

Jaeshik Kim

Jaeshik Kim

Jinran Kim

Meredith King

William King

Megan Kirschner

Daniela Kitanska

na Klemensowicz

Daniel Kluger

Michael Kobylarz

Zeena Koda

Violet Koehler

Edward Koenigsfest

Class of 2007

Pauline Kohl

Krystle Kondel

Kleopatra Kontogiannis

Stephen Koob

Gail Kopko

Joanna Kosakow

Matthew Kosmoski

Date Kouassivi-Benissan

Melanie Koundourou

Michelle Kovach

Joanna Kowalczyk

Kimberly Krups

Alicia Kuiper

Kathleen Kulaga

Kyriacos Kyriacon

Shin Lan

Tracy Lanzet

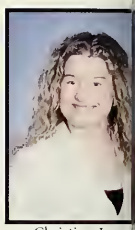
Christina Larse

Jonathan Laszloczky

Jennifer Lauer

Joyce Laury

Adam Lee

Anne Lee

Jihee Lee

Nora Lee

Srirath Lee

Tsai-Chuan Lee

Lisa Lefkowitz

Stefanie Lefurge

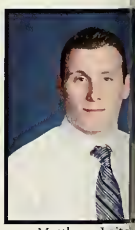
Matthew Leite

ristine Lenihan

Melanie Leung

Fanny Leveratto

Grethel Leyesa

Danielle Lichtenfeld

Christopher Lighty

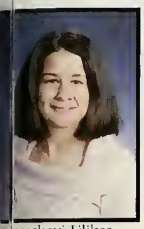
araskevi Lilikas

Aaron Liller

Linda Lim

Erica Lindsay

Jennifer Litts

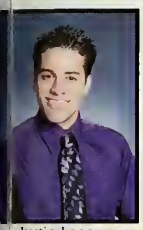
Justin Long

Jennifer Lopez

Viviana Lopez

Kethlene Louis

Hui-Wen Lu

Yadine Lubin

Billy Luu

Roger Luzzi

Shikeena Lynard

Melanie Lynch

Desiree Macaro

Christa Macellaro

Jan Macha

Rafaela Machado

Stephanie Machin

Ellen Maclbeck

Elaina Maffucci

Devika Mahabier

Class of 2007

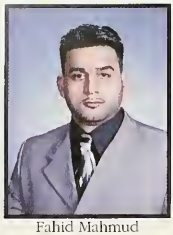
Fahid Mahmud

Kristin Maier

Deirdre Maino

Norene Maione

Anthony Malanga

Gianne Manansa

Gioia Mancino

Sylvester Marbey

Anthony Marchese

Jesula Mardy

Cortney Markovic

Dean Maroulak

Kristin Martin

Carlos Martinez

Laura Martinez

Marilyn Martinez

Ashley Martorana

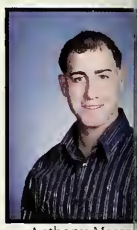
Anthony Masso

Lauren Mastellone

Dawn Matesic

Keyri Matias

Mayelin Matos

Concettina Matta

Lauren Mattiac

Karen Matute

Marissa Matzkin

Lisa Maurice

Jessica Mazurkiewicz

Maria Mazza

Aubrey Mazzai

Mama Mbaye

Erin McAuliffe

Kyle McCarthy

Kenneth McCullough

Adam McDavitt

Anthony McDavitt

uzanne McGowan

Lindsay McKeon

Peggy McKnight

Dana McNamara

Trevor McNeal

Jennifer McPartlin

homas McQuillan

Marion Medina

Rosa Melgar

Sharon Melnick

Rael Mena

Jennifer Mercedes

Arianna Mesa

Mara Miletic

Alexandra Milic-Kessous

Erika Miller

Franklyn Miller

Heather Miller

Jenna Miller

Maurine Miller

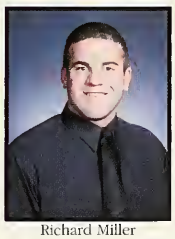
Richard Miller

Susan Miller

Judith Mills

Jennifer Mine

Class of 2007

Kristin Mingione

Osme Minns

Christian Misa

Sherriesha Mohammed

Tracey Molinaro

Nina Mollica

Nazim Momotaz

Robert Monaco

Heike Mongiovi

Laura Montas

De Montes

Nicholas Moore

Rebecca Moore

Ismenia Moquete

Ganny Morales

Orville Morales

Suzette Morales

Nicole Moran

Madelyn Morelli

Jennifer Morino

Shauna Moroney

Tiffany Morris

Jason Mose

Angela Mosley

Dante Mott

Aude Mugisha

Katie Mulhearn

Brenda Murdock

Jessica Murphy

Andrew Murriel

eacian Muschette

Ratikieli Mutiva

Zehra Naqvi

Jessica Nebesni

Kristin Nelson

Christina Nesse

Hiep Nguyen

Eric Nicolai

Licia Nicosia

Melissa Nini

Nicole Nixon

James Njeri

Liza Noble

Victoria Novick

Juliet Nwachukwu

Lorraine Nwaoko

Lynda O'brien

John O'connor

Keisha O'connor

Megan O'hanlon

Magdalena O'mahony

Mohammad Obeidallah

Olujimisola Ojediran

Nadine Orejola

Marisol Ortega

Kelly-Ann Ortu

Anna Osipova

Paul Ossou

Robert Ottogalli

Sellena Padilla

Class of 2007

Ashley Padron

Chastity Palmer-Davis

Vita Palmeri

Kenneth Pamiloza

Monika Pankiewicz

Despo Pantelides

Jeff Panzarella

Laura Papendick

Michelle Paredes

Annie Park

Hyun Park

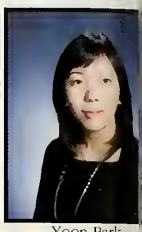
Yoon Park

Jennifer Parrish

Marta Parzych

Dipen Patel

Kartikey Patel

Mehul Patel

Stacy Pavlick

Allison Pawlowski

Tatiana Paz

Yolanda Pazdera

Nancy Pedro

Sabrina Pelz

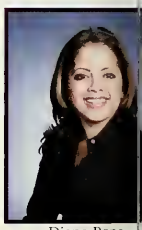
Diana Pena

Jennifer Pena

Michael Pena

Nicole Percevault

John Perdomo

Jennifer Perez

Nicole Perez

Pedro Perez

Marisa Perry

Natalie Petrelli

Frantisek Petroc

Zinoviya Petryshyn

Danielle Pezzuto

Amanda Phelps

Aline Philemy

Cassandre Philippe

Denise Piccininni

Danielle Piccione

Piotr Pierog

Marta Plota

Alicia Plummer

Robert Posner

Danene Postiglione

Krysia Potter

Annesha Powell

Ashley Powell

Pamela Powell

Scott Powers

Joseph Prenenski

Charlene Pressley

Tracey Prince

Jonathan Propert

Michael Puschak

Jeanine Putzer

Stefanie Quadrel

Jennifer Quesada

Cindy Quinones

Class of 2007

Zulay Quiroz

Holly Rackett

Jan Racoma

Vanja Radmanovic

Creonaille Ramirez

Eilleen Ramirez

Yina Ramirez

Jennifer Ramos

Miriam Ramos

Priscilla Ramos

Yvette Ramos

Crystal Ramsey

Angela Ramsundar

Sade Randall

Courtney Raspantini

Samantha Rauch

Anneli Raud

Shirae Ravenell

Tiffany Reddin

Christina Reed

Wydell Register

Wendy Reyes

Allison Richardi

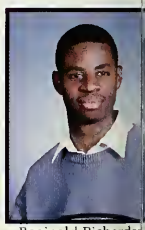
Reginald Richards

Vanessa Rios

Ivan Rivas

Andy Rivera

Deliriz Rivera

Jacqueline Rivera

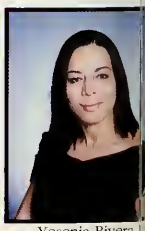
Yesenia Rivera

ırah-Ann Rizzolo

Julie Rocha

Alexandra Rodriguez

Desiree Rodriguez

Jessica Rodriguez

Richard Rodriguez

Tania Rodriguez

Tatiana Rodriguez

Taina Rodriquez

Lauren Roemer

Melissa Rolffot

Jose Roman

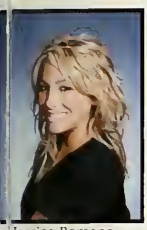
Jessica Romano

Tracy Ronquillo

Jennifer Rosa

Aileen Rosario

Gilberto Rosario

Luisana Rosario

ominika Rozanski

Rene Ruiz

Sheena Ruiz-Flahive

Richard Russo

Justyna Rybka

Shpetime Sabani

Nisrine Sabky

Bonnie Saddler

Antonio Saint-Jean

Gabriela Salazar

Melissa Salmon

Lauren Salomone

Carolina Samaniego

Kaity Samaniego

Tiara Samuel

Andrea Sanchez

Davizael Sanchez

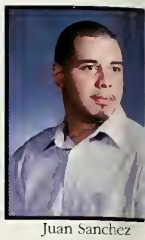
Juan Sanchez

Basel Sandouk

Jessica Sandoval

Roxana Sangama

Rehana Sanichar

Sherry Sansone

Vicky Santana

Alexander Santucci

Cristiana Sardo

Stephanie Sattelberger

Melissa Sattler

Shaunte' Saunders

Kays Sawaged

Megan Scaglione

Allison Scaramelli

Ashley Schaffer

Jason Schifano

Sandi Schulien

Alexandra Schuma

Michael Scozzari

Wanita Sealey

Dianick Seide

Katie Serbeck

Andres Serna

Janice Serrano

Lena Shabo

Akash Shah

Dakshesh Shah

Robyn Shandra

Eyvgenia Shashkova

Brynn Sheehan

Brittany Shelton

Kristin Shernoff

Anatoliy Shir

Shahien Shirazi

Bipan Shrestha

Jessica Siegel

Jonathan Simmons

Diana Simoes

Joseph Simon

Jane Singletary

Tamira Sisco

Cassandra Slome

Christene Smellie

Glenda Smith

Monique Smith

Sharon Smith

Christopher Sniezek

Comfort Sodimu

Kristie Song

Prabodhini Soni

Jennifer Soss

Danielle Spagnuolo

Maria Spina

Kristof Spottle

Class of 2007

Kimberly Stanislaw

Eva Staniszewska

Christopher Steingraber

Cristin Steins

Caitlin Stella

Danielle Stenz

Jessica Stetler

Phillip Stevenson

Elizabeth Stiles

Christine Stolarski

Pamela Storch

Jeffrey Straillow

Melissa Strignile

Jennifer Struble

Jennifer Stutz

Laura Sullivan

Ashlee Swain

Danielle Swede

Abdoul Sylla

Karolina Szatkowski

Megan Talbot

Andrew Tanner

Michele Tantillo

Ran Tao

Anna Taras

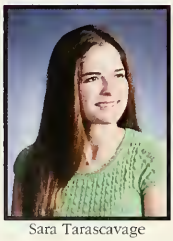
Sara Tarascavage

Marla Tartaglia

Kathleen Tavarez

Carolyn Telker

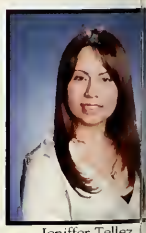
Jeniffer Tellez

Jillian Tenen

Pamela Teran

Tiet Thai

Andrea Thobourne

Kimberly Thomas

Ashley Thormann

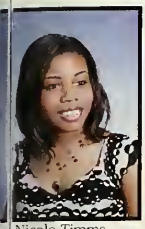
Nicole Timms

Zarda Tineo-Santos

Tetyana Tkachenko

Jacquelyn Tomaio

Ashley Tomesko

Lisa Torchia

Jannese Torres

Josephine Tucci

Violet Tulloch

Viktor Turchyn

Glenda Turcios

Christina Umowski

Bernavela Valera

Anthony Vanacore

Lucinda Vazquez

Sara Vazquez

Timothy Vazquez

Gabriel Velazquez

Jonathan Velez

Jessica Victoria

Cheryl Viggiano

Olena Vikarty

Vilija Vilcinskaite

Laura Villamil

Class of 2007

Maria Vitania

Jessica Vocaturo

Ekta Vohra

Antonella Volpe

Danielle Volpe

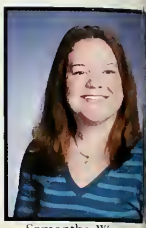
Samantha Wagner

Faranak Walipour

Erica Walker

Letitia Wallace

Marissa Walvick

Denia Warren

Dan Waters

Jessica Weiberth

Joshua Weigand

Debra Weigel

Marla Wesley

Nicole Whetstone

Shelly White

Amanda Whitehead

Ramona Whittle

Jennifer Wilenta

Shamere Williams

Wahjira Williams

James Willis

Erica Wilson

Fiona Wilson

Janeeka Wilson

Sherrian Wilson

Tasharah Windley

Heather Winslow

ristopher Wirth

Karolina Wiszowaty

Ewa Wojciechowska

Krystal Woolston

Tiya Wright

Eric Yam

Grisel Zavala

Min Zhou

Diana Zimmerman

Maria Zuluaga

Class of 2007

Every Ending is a New Beginning

MSU Graduation 2007

PEPSI

Every Ending is a New Beginning

Commencement 2007

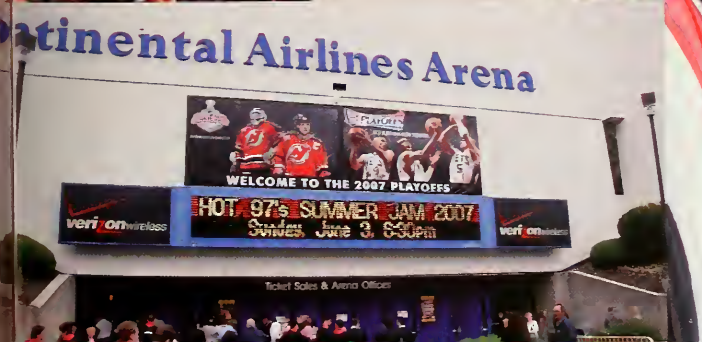
tinental Airlines Arena
WELCOME TO THE 2007 PLAYOFFS
verizon wireless
HOT 97's SUMMER JAM 2007
Sunday June 3, 6:30pm
verizon wireless
Ticket Sales & Arena Offices

Continental Airlines Are

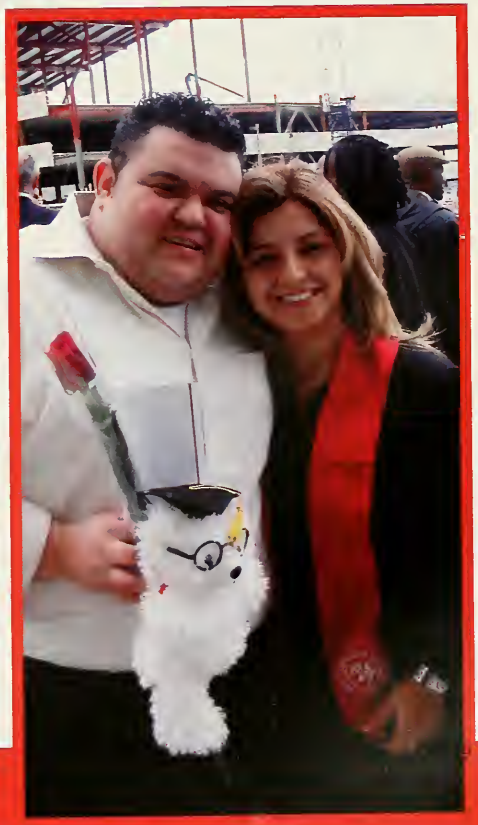

Continental Airlines Arena

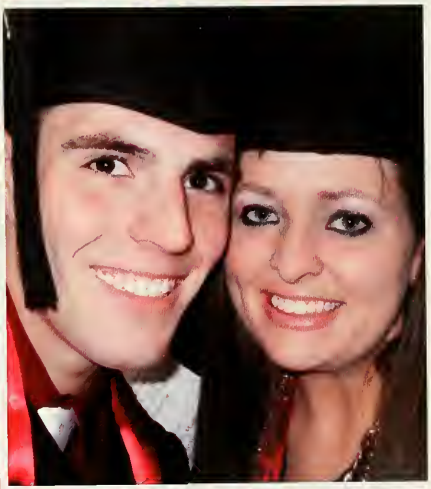

PEPSI

Student Government Association
SGA
Your Campus, Your Ideas, Your SGA

SGA Executive Board 2006-2007 L-R: Maria Soares, Treasurer; Angelo Lilla, President; Amy Chicken, Vice President; Matthew DePasquale, Secretary

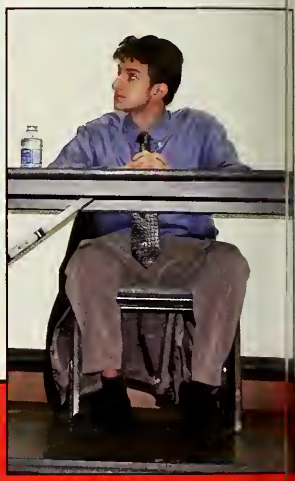

SGA Members Fall 2006 L-R: Top- Anthony Guttilla, Michael P. Jackson, Ashley Cornelison, Ronald Chicken, Andrew Gibson, Bethany Bellevue, Jonathan Preciado, Joseph Specchio, Jeremy Slagle. Middle- Kimberly McCroud, Malika Kone, Maria Corrales, Maria Soares, Angelo Lilla, Amy Chicken, Matthew DePasquale, Aaliyah Muhammad , Krystal Woolston, Kate Reed, Andrea Khan. Seated- David Thorn, Vivian Lilikas , Joe Perri, Kristin Maier, Alicia Shuford , Jennifer Tursi

Cabinet Fall 2006

Legislature Fall 2006

SGA Inaugural Ball

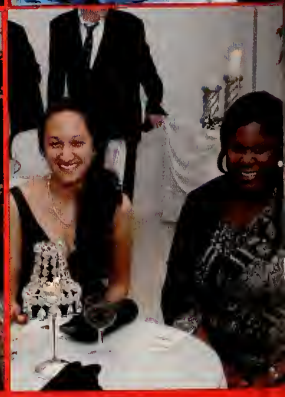

Legislators

Marifer Moquete Fall 06 Spring 07	Carissa Nadonley Fall 06 Spring 07	Tina David Fall 06 Spring 07
Heather Walling Spring 07	Bethany Bellevue Fall 06 Spring 07	Ian Honauer Spring 07
Jennifer Merced Spring 07	Andrew Gibson Fall 06 Spring 07	Jennifer Frank Spring 07
Randy Thompson Spring 07	Jeremy Slagle Fall 06 Spring 07	Ashley Cornelison Fall 06 Spring 07
Ronald Chicken Fall 06 Spring 07	Maria Corrales Fall 06	Jonathan Fratella Spring 07
Jeffrey Welfel Fall 06 Spring 07	Krystal Woolston Fall 06 Spring 07	Dan Harraka Spring 07
Jessica Suico Fall 06 Spring 07	Andrea Khan Fall 06 Spring 07	Camille Henriques Spring 07
Vaughn McEnough Fall 06 Spring 07	Doug McIntyre Fall 06	Aaliyah Muhammad Fall 06 Spring 07
Skye Patete Fall 06 Spring 07	Jazmin Floyd Fall 06 Spring 07	Brian Macchiarelli Spring 07
Kate Reed Fall 06	Brittany Dunn Fall 06	Jonathan Preciado Fall 06 Spring 07
Shasta Fowler Fall 06	Malika Kone Fall 06	Crystal Des Vignes Spring 07

Student Government Association

Building Community

S G A

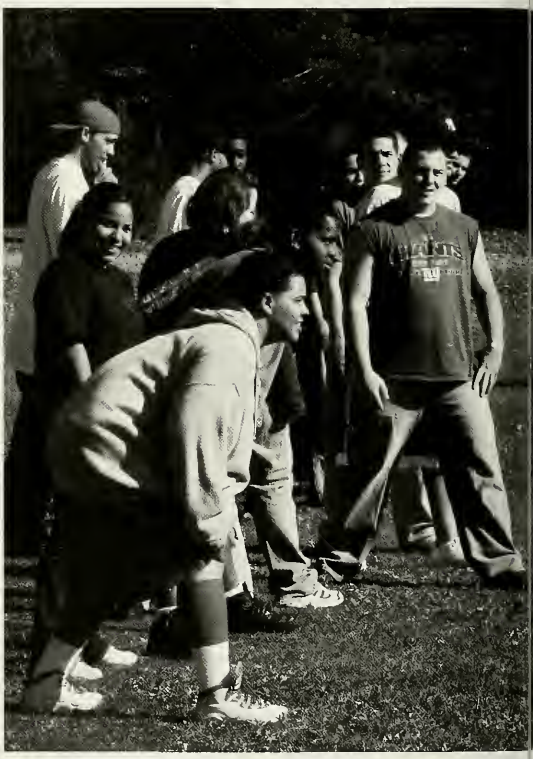

If you can find a path with no obstacles, it probably doesn't lead anywhere.
~Frank A. Clark

SGA

An investment in knowledge always pays the best interest. ~Benjamin Franklin

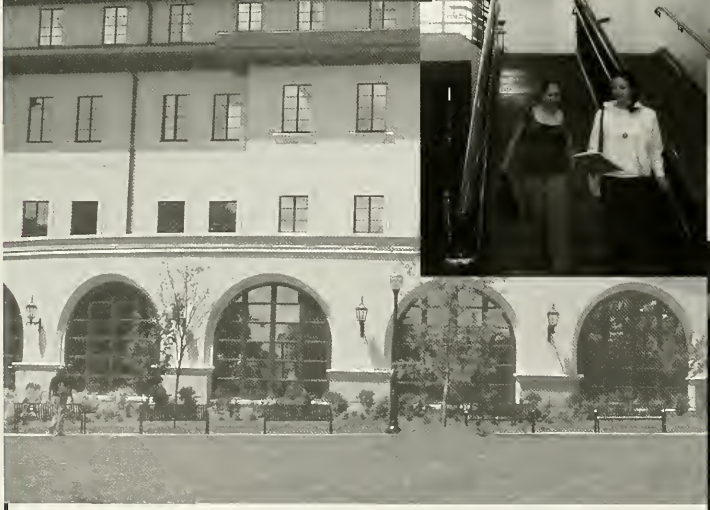

"The aim of education is the knowledge not of fact, but of values."
Dean William R. Inge

The difference between school and life? In school, you're taught a lesson and then given a test. In life, you're given a test that teaches you a lesson. ~Tom Bodett

"In the middle of every difficulty lies opportunity."
Albert Einstein

"True Believers"
By the Bouncing Souls

I've met some people along the way,
Some of them split some of them stay,
Some of them walk some walk on by,
I've got a few friends I'll love till I die
From all of these people I try to learn,
Some of them shine some of them burn,
Some of them rise some of them fall,
For good or bad I've known them all

We live our life in our own way,
Never really listened to what they say,
The kind of faith that doesn't fade away
We are the true believers
We are the true believers

Well you can fight or you can run,
Hide under a rock till the war is won,
Play it safe and don't make a sound,
But not us we won't back down
True believers all the way,
You and I...

We live our life in our own way,
Never really listened to what they say,
The kind of faith that doesn't fade away
We are the true believers
We are the true believers
True believers

Senior Trip to Disney World

TEAM DISPATCH

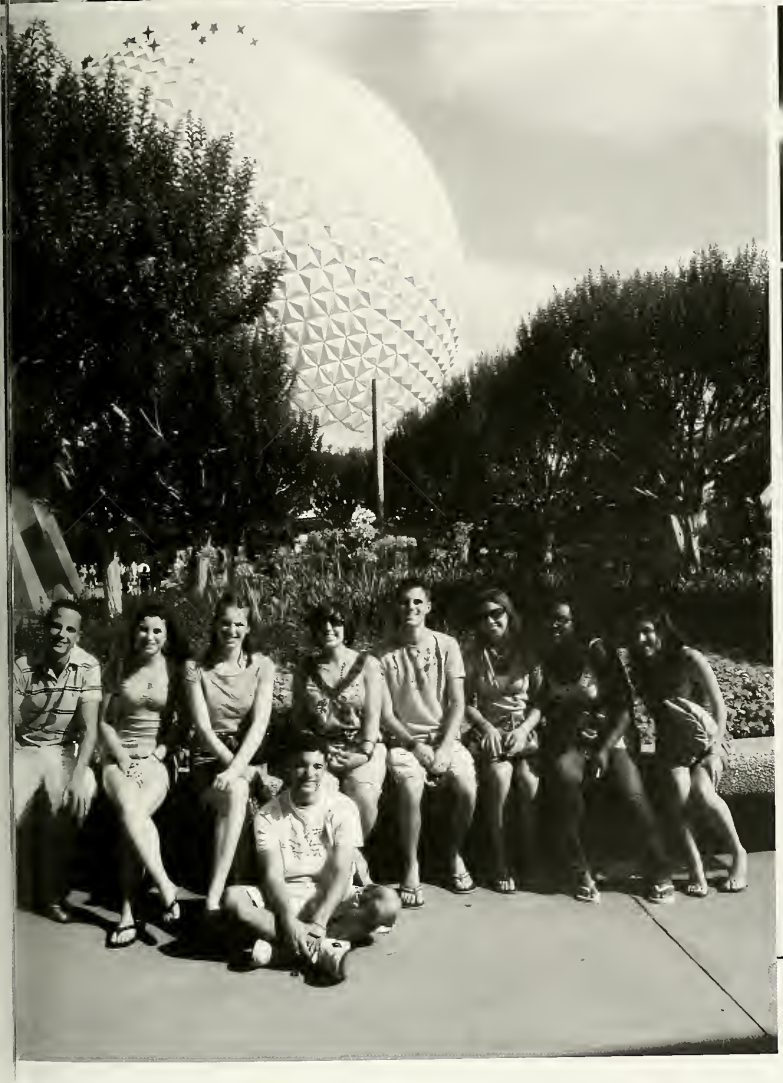

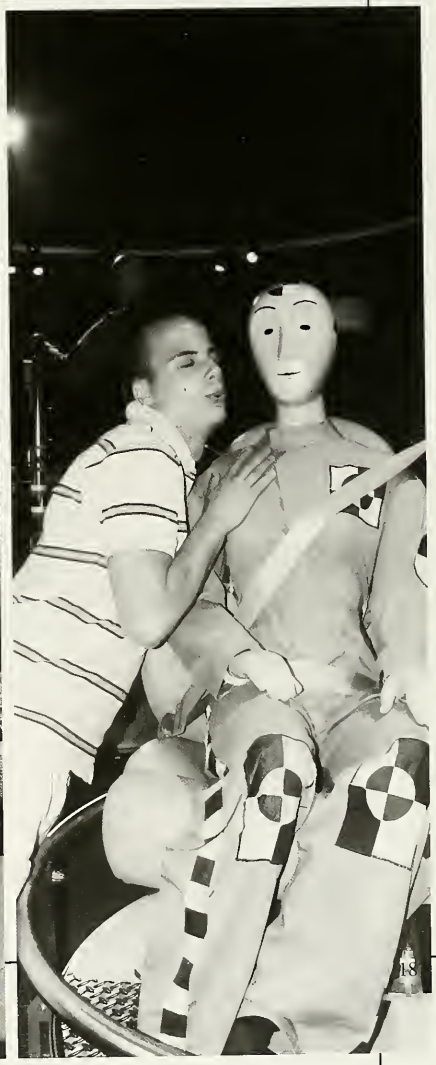

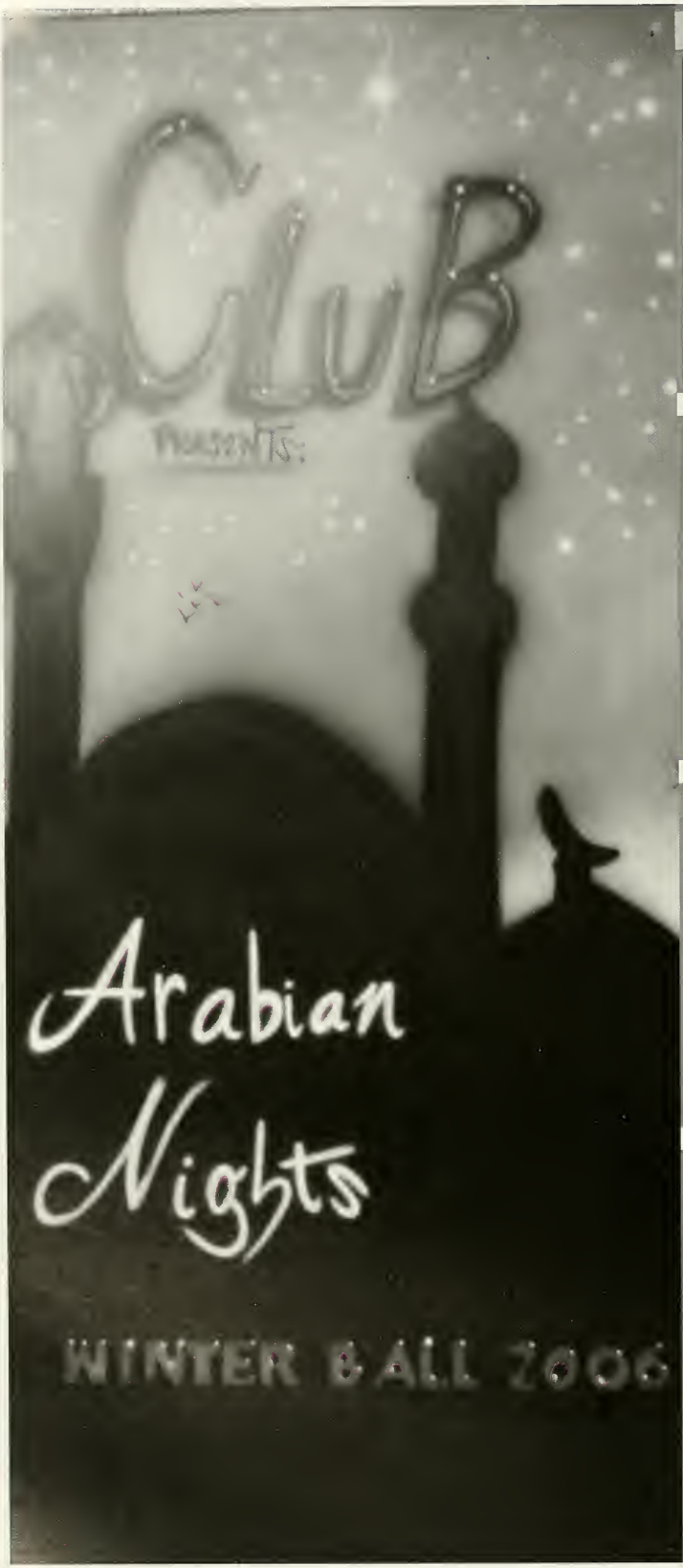
CLUB
PRESENTS:
Arabian
Nights
WINTER BALL 2006

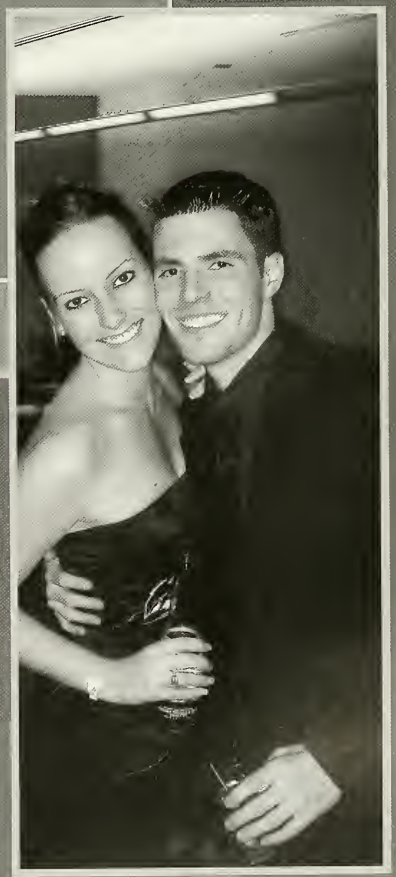

Winter Ball

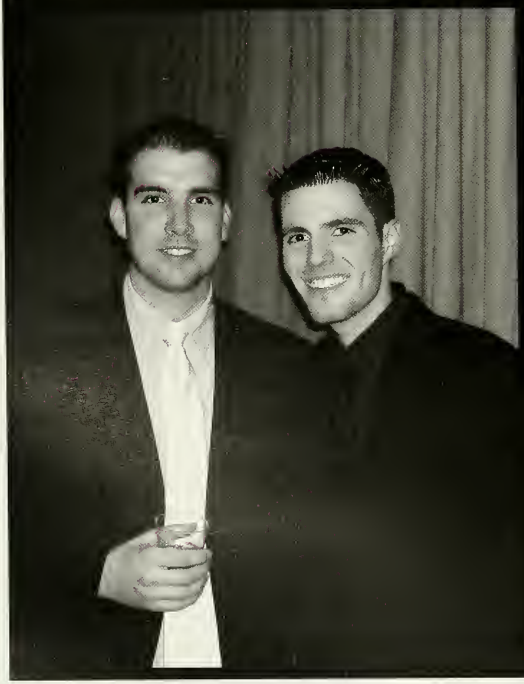

Spring Bash

EXIT

EXIT

Masquerade Ball

Hurricane Katrina Alternate Spring Break Trip

Organized by New Jersey Community Water Watch
and the Student Government Association

Every Ending is a New Beginning

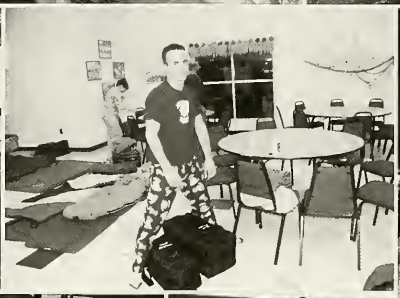

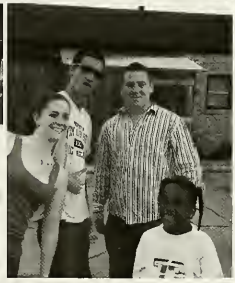

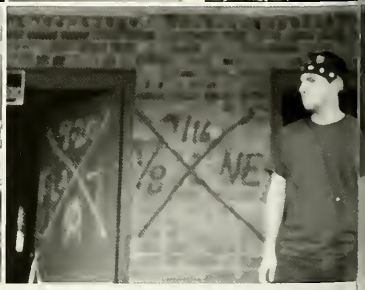

Making a Difference

Friends

Friends

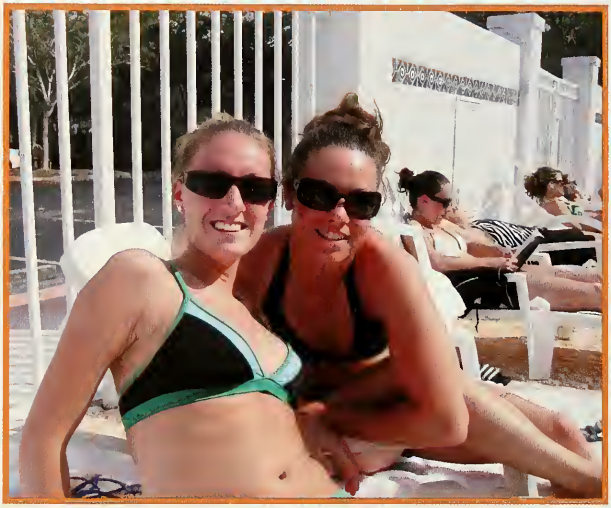

MSU Pep Band

CSI
SC104

CSI
SC104

Department of Theatre and Dance

Cabaret

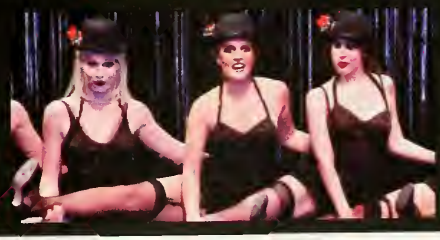

Rec Board

M
L

Montclair State University

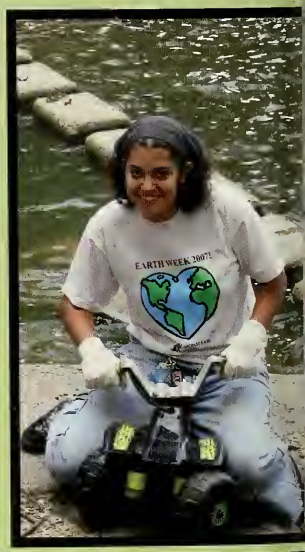

Earth Week 2007

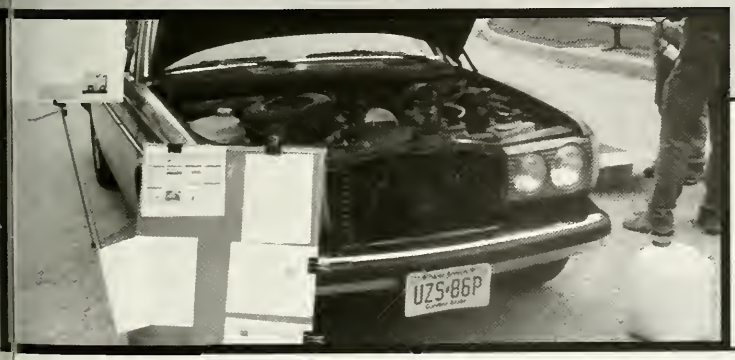

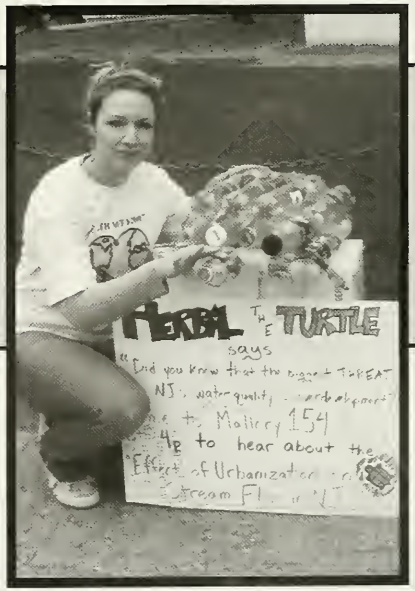

MSU Earth Week:

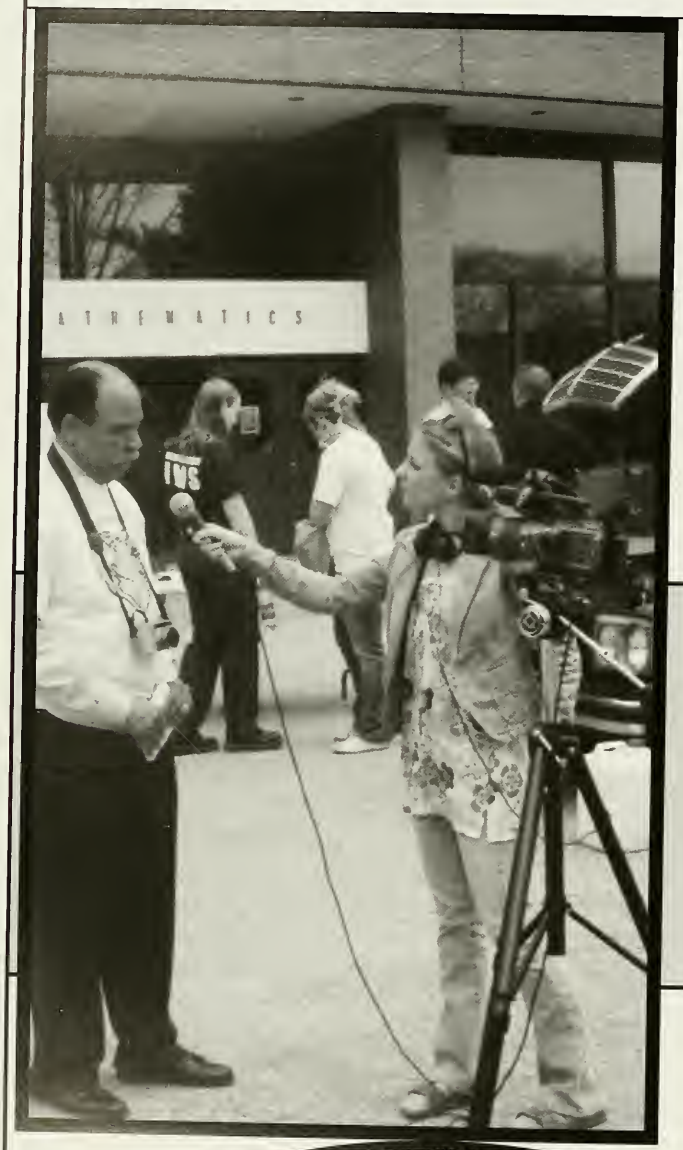

keeping it clean by getting dirty...

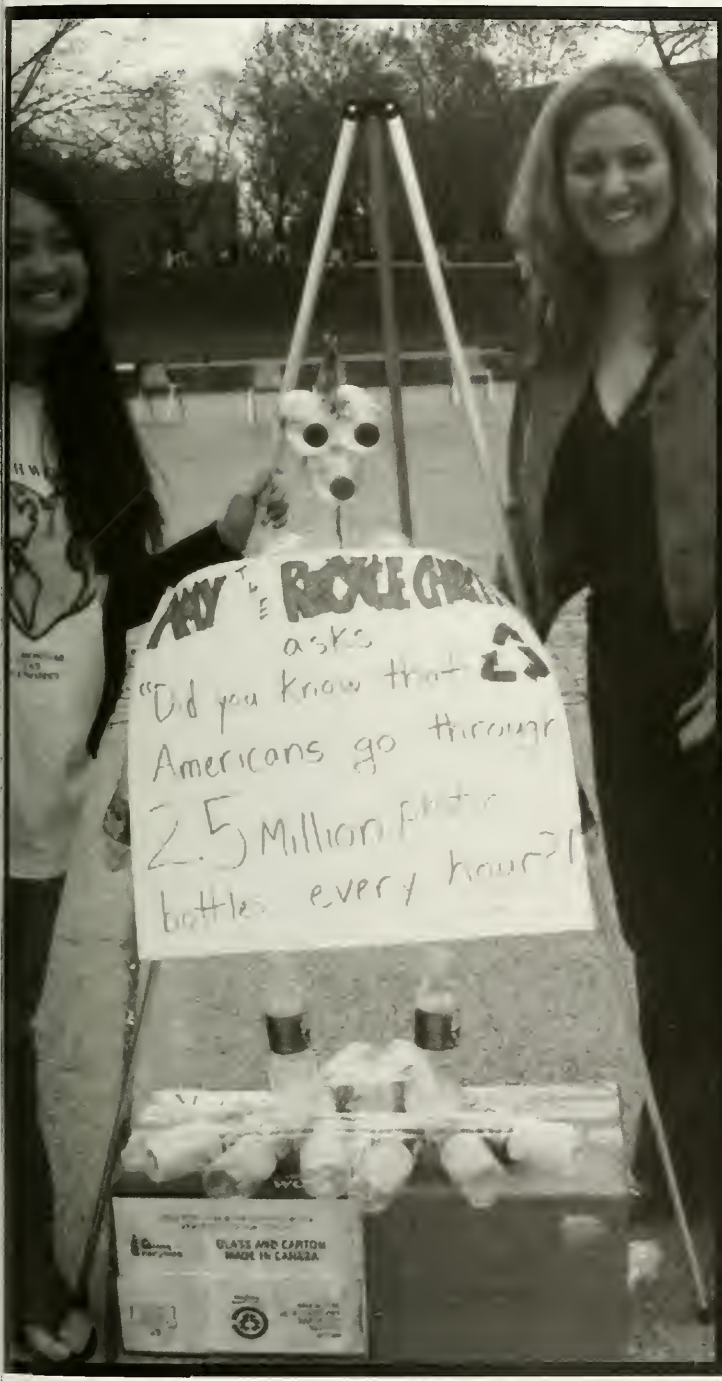

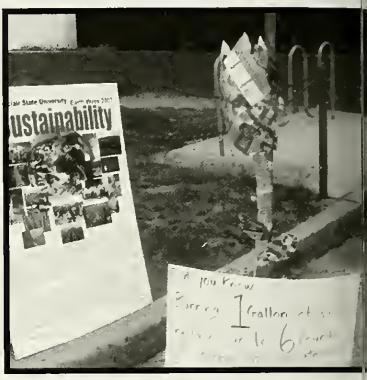

To sit in the shade on a fine day and look upon verdure is the most perfect refreshment.

Jane Austen

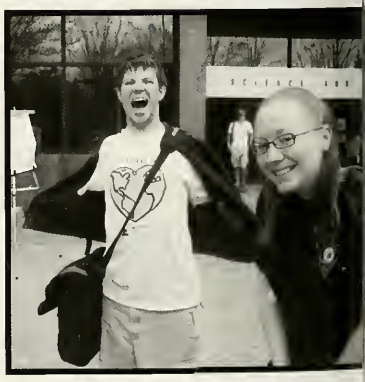

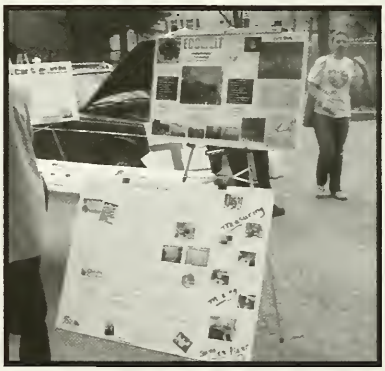

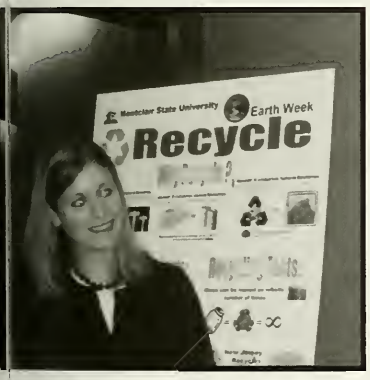

What humbugs we are, who pretend to live for Beauty, and never see the Dawn!

Logan Pearsall Smith

John J. Cali School of Music Formal

Danceworks '07

Behind the Scenes...

Department of
Theatre and Dance

Lambda Pi Eta Communication Banquet

Department of Communication Studies

CREATE

Walls and ceilings could not escape our creativity.

Senior Week Fun

These Are The Days
by Natalie Merchant

these are days you'll remember

never before and never since, I promise
will the whole world be warm as this
and as you feel it, you'll know it's true
that you are blessed and lucky
it's true, that you are touched by something
that will grow and bloom in you

these are days you'll remember

when May is rushing over you with desire
to be part of the miracles you see in every hour
you'll know it's true, that you are blessed and lucky
it's true, that you are touched by something
that will grow and bloom in you

these are the days that you might fill with laughter
until you break

these days you might feel a shaft of light
make its way across your face and when you do
you'll know how it was meant to be
see the signs and know their meaning

you'll know how it was meant to be hear the signs
and know they're speaking to you
to you

Senior Week Fun

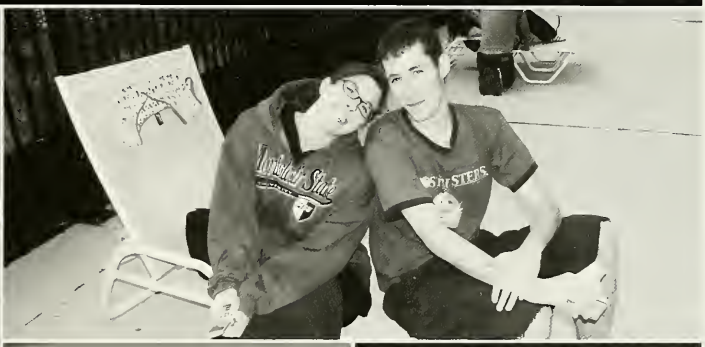

Stick to the Basics

The simple basics of life - love, faith, and hope - are all we really need. We can't undo all the world's wrongs, but we can affect the corner of the world we live in if we'll just stick to the basics - the basics of life. ~ Kirk Sullivan

GIRLS
gone
WILD
FILM CREW

There is wonderful freedom and joy in coming to recognize that the fun is in the becoming.
~ Gloria Gaither

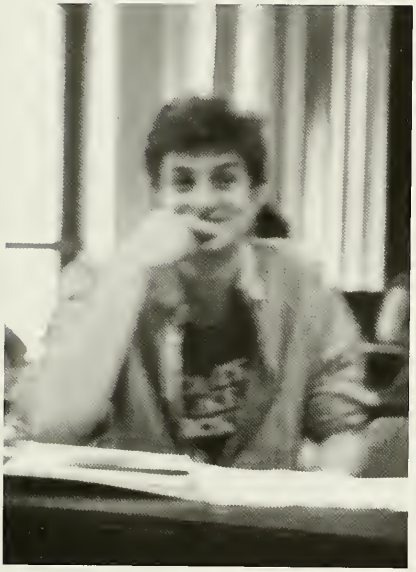

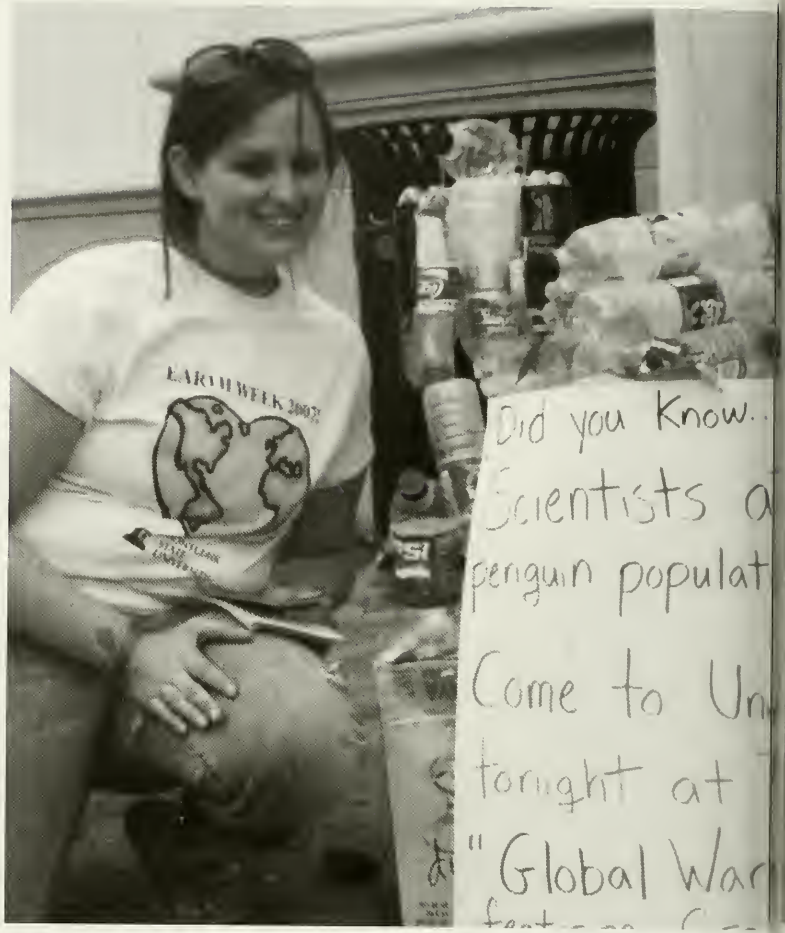

Simple pleasures of growing up together are preserved in the keepsake albums of our hearts. ~ Jane Debord

In the sweetness of friendship let there be laughter, and sharing of pleasures. For in the dew of little things the heart finds its morning and is refreshed. ~ Kahlil Gibran

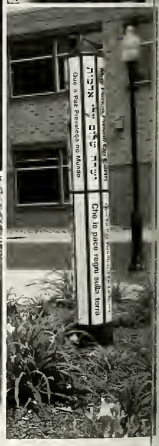

A friend is someone who shares with you a smile,
a tear, a hand. ~ Conover

Always Friends

Friendships are the spice that makes life worth living. They give us hope and confidence to face whatever tomorrow may bring. But if we cling too tightly to those we care for, we underestimate the power of the bond. Time forges great friendships that will not wither in a season. There is something wonderful to be found in friendships that have stood the test of distance and age. Good friends have the amazing ability to go through long times apart and then pick up right where they left off.

Trust your friendships to be enduring. Value the bonds that have been built over time. Keep investing in those relationships: call, write, visit. Above all else, believe in the commitment of caring, and trust the integrity of love. It will prove hardier than tough times and mightier than miles. ~ Jeff Walling

There is a path before you that you alone can walk. There is a purpose that you alone can fulfill. ~ Karla Dornacher

Friends

BY G.A. MEYERS

No modern medicine or meditation has quite the same healing effect as a friend. Friends can take the space once occupied by loneliness and fill it to the brim with partnership and purpose. Isolation is replaced by delightful companionship. Heartache is healed by the joy and satisfaction of camraderie.

Only a soul mate can fill the need in each of us for true companionship - the craving to be known, understood, and valued. And that kind of friendship is a rare gift. But when that treasure is found, it works its way into our lives, into the deepest recesses of our hearts. Companionship can transform us. It replaces selfishness with a spirit of sacrifice. It soothes the sadness of loss and raises a song of joy. It buries the hatchet of hatred and reaps a harvest of love.

The wonderful, miraculous thing about friendship is, anyone can participate. Each of us has the power to partner with another and, in so doing, change the world one heart at a time. You, as a friend, have that power. Your companionship can bring peace and joy to another.

Companionship does require an investment. It takes time to build. You'll have to share your pain and loss, even reveal your weaknesses. But the rewards are worth it, because companionship means not only bearing one antoher's burdens but also sharing in victories, in healing, in joy. In a world fueled by greed, selfishness, and hatred, friendship - companionship - may be the only way to make a difference.

Real friendship is shown in times of trouble.
~ Euripides

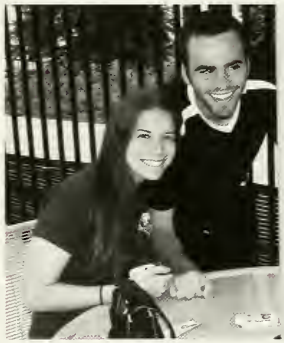

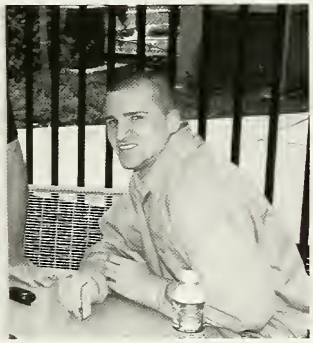

If you really love one another, you will not be able to avoid making sacrifices.
~ Mother Teresa

Faithfulness

The Qualities of a Friend

Faithfulness is a hallmark of friendship. It takes many forms, but perhaps the most treasured faithfulness in friendship is silence. Not a lack of communication but a communication without words. In friendship, there are times when words don't need to be spoken because friends know each other. They hear heart cries as audibly as vocal ones. And, even when a need is unspoken, they faithfully respond.

Many things can mute our cries for help, support, or encouragement. Shame, regret, and fear are silencers. Yet true friends respond faithfully, enabled by special sensors that are alerted at the smallest telltale sign of need. If someone is missing without reason, a friend starts searching. If someone is sad or weighed down by circumstances, a friend will faithfully come alongside to help lift the load. If someone fails, a friend faithfully forgives – whether or not a confession is offered.

Pain – even unexpressed pain – is felt and shared by faithful friends. They understand unspoken fears and offer assurance. Friends can sense the storms of suffering that ravage your heart, and they offer shelter. True friends faithfully fulfill the needs that go undetectable by most. Friends rush to your side without a syllable being uttered.

Friends talk about their thoughts, feelings, dreams, fears, and needs. They share laughter and tears. But the best friends are the ones who, through years of faithfulness, know us well enough to understand and respond even when we're quiet. ~ G.A. Meyers

Every Ending is...

...a New Beginning

DEPARTMENT OF PARKS AND REC

MONTCLAIR STATE UNIVERSITY
THIS IS RED HAWK COUNTRY

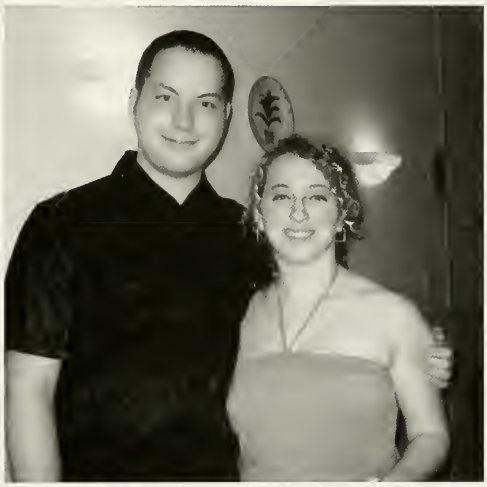

MSU PLAYERS 06-07
THE Best Actor AWARD

Always be a first-rate version of yourself,
instead of a second-rate version of somebody else. ~Judy Garland

Be who you are and say what you feel,
because those who mind don't matter and those who matter don't mind. -Dr. Seuss

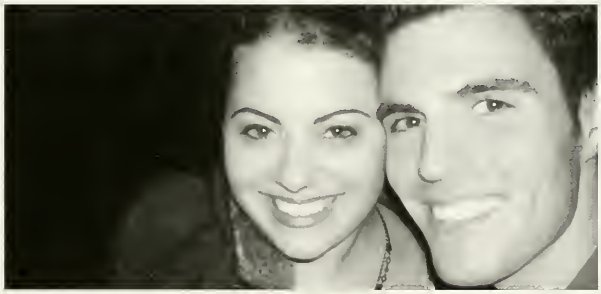

Sigma

Every Ending is

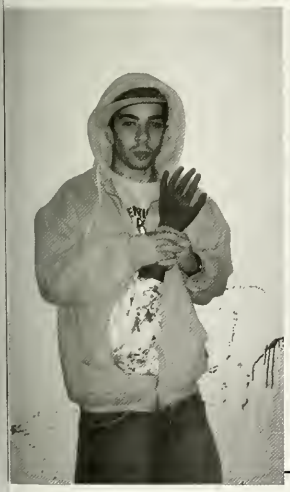

A Picture is Worth a Thousand Words

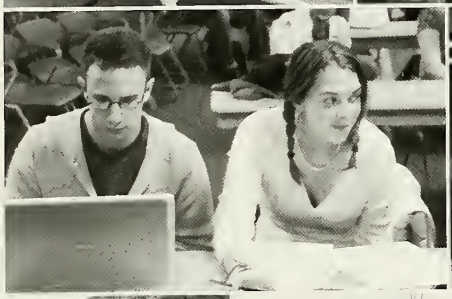

Closing Time by Semisonic

Closing time - time for you to go out, go out into the world.
Closing time - turn the lights up over every boy and every girl.
Closing time - one last call for alcohol, so finish your whiskey or beer.
Closing time - you don't have to go home but you can't stay here.

I know who I want to take me home.
Take me home...

Closing time - time for you to go back to the places you will be from.

Closing time - this room won't be open 'til your brothers or you sisters come.

So gather up your jackets, and move it to the exits - I hope you have found a friend.

Closing time - every new beginning comes from some other beginning's end.

Yeah, I know who I want to take me home.
I know who I want to take me home.
Take me home...

Closing time - time for you to go back to the places you will be from...

I know who I want to take me home.
Take me home...

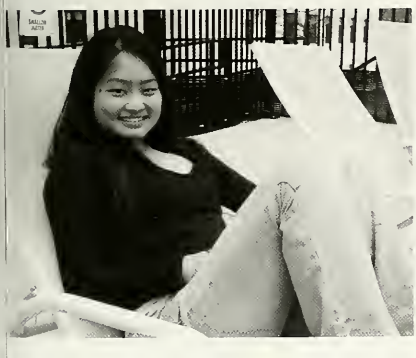

La Campana

2006-2007 Staff

Members and Contributors:
Marissa Cassidy, Anthony Guttilla, Heather Jakson, Yolanda Pazdera, Pamela Teran, Christina Umowski

Page Designers and Assistant Editors:
Matthew Werner
Krystal Woolston

La Campana

Everything in life is constantly changing. The world is in motion, we trust to wake up to a new tomorrow, and time relentlessly ticks by. Come to think of it, the only constant substance in life is change. Embrace it! It is something that will never go away. Every ending leads to a new beginning in the cycle of change. As we graduate and step into a world that has been scarred with changes of both good and bad, it is my wish that we leave our mark of goodness as we enter this new beginning.

I would like to thank Tim McGovern for his outstanding help, the yearbook staff, the SGA, Angelo, Jasmin, Krystal and Matt, and my family for all of their support in this labor of memories.

Congratulations my fellow graduates of the Class of 2007! May you experience wonderful changes in your life!

Fondly,
Amy Chicken
Editor-in-Chief
2006-2007

Colophon

La Campana would like to thank the following people for their help ands support in the publication of this book:

The Staff of the 2007 yearbook: Amy Chicken, Matthew Werner, Krystal Woolston, Anthony Guttilla, Marissa Cassidy, Christina Umowski, Pamela Teran, Yolanda Pazdera, Heather Jakson

Dr. Cole, Dr. Pennington, Dean Howell, SGA President Angelo Lilla, The Student Government Association

Michael Peters our university photographer, Ronald G. Chicken a contributing photographer

Jim Carroll and the photographers at Lors Studio

Jostens Publishing and their entire staff for their endless dedication and work

We especially thank Tim McGovern our Jostens Representative for his tremendous effort, support, and spirit throughout this yearbook publication process

Jostens Printing and Publishing Division, which is located in State College, Pennsylvania, printed the 2007 edition of La Campana, the yearbook of Montclair State University. There were 3,000 copies printed of the 2007 yearbook with 248 pages in each book.

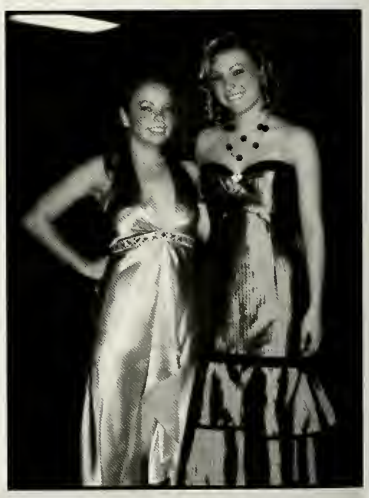

{World Beat®}

2006-2007

© 2007 Jesters, Inc.

REUTERS/Jonathan Ernst/Landov

Dean Handler/© NBC/Courtesy: Everett Collection

©Fox Searchlight/Everett Collection

DO THE (RED) THING

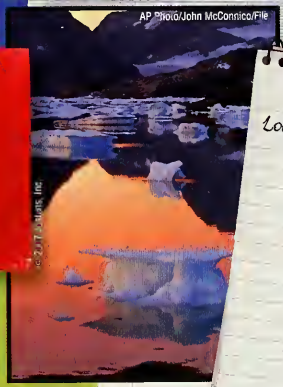
AP Photo/John McConnico/File

Getty Images

Look inside for:

- Front Page Headlines
- Global/Sci-Tech
- Trends
- Lifestyle/Entertainment
- Movies/Television
- Music
- Sports
- Faces

AP Photo/J.M Otero

{Front Page Headlines}

In his 2007 State of the Union address, President George W. Bush reiterates his commitment to the war in Iraq and proposes sending additional troops overseas.

Global warming

With the rapid melting of polar ice caps, a season of alarming tropical storms and record-breaking heat waves, global warming becomes a present-day global emergency.

Voter turnout

Thanks to the efforts of groups like Rock the Vote, young American voters turn out in record numbers for the 2006 elections.

AP Photo/Kelley McCall

EMPICS /Landov

Google™

The Internet search giant Google pays $1.65 billion for the wildly popular YouTube video-sharing service.

{Madam speaker}

Nancy Pelosi is named the speaker of the House for the 110th Congress, becoming the highest-ranking female in the history of the federal government.

Carol T. Powers/Bloomberg News/Landov

9/11 {Fifth anniversary}

AP Photo/Paul Martinka, Pool

On the fifth anniversary of 9/11, civic leaders and mourners gather to commemorate the occasion with solemn ceremonies and moments of silence.

Airline restrictions

British authorities foil a terrorist plot to blow up planes headed to the U.S. from the U.K., resulting in airline restrictions on liquids, aerosols and gels.

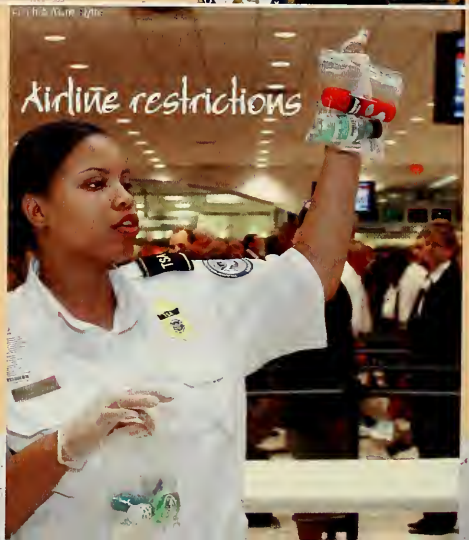

© Slides 24/Hot Air/Corbis

◀ On October 17, the U.S. population passes the 300 million mark according to the Census Bureau's official Population Clock.

National growth

(PRODUCT) RED

(RED) brands in 2006

- American Express
- Apple
- Converse
- Emporio Armani
- Gap
- Motorola

AP Photo/Denis Poroy

◀ In an effort to curb illegal immigration, the Senate passes legislation authorizing the construction of 700 miles of double-layered fencing on the U.S.-Mexico border.

© 2007 Jostens, Inc

▶ Bobby Shriver and U2's Bono launch the stylish (PRODUCT) RED initiative to raise money for The Global Fund to Fight AIDS, Tuberculosis and Malaria in Africa.

Photo by Justin Sullivan/Getty Images

◀ Spinach tainted with E. coli bacteria kills one consumer and sickens almost 100 more in 19 states, leading to calls for improved food safety practices.

▶ Gerald R. Ford, 38th president of the United States, dies at age 93. Ford was appointed vice president by Richard Nixon in 1973 and succeeded to the presidency after Nixon's resignation.

President Gerald R. Ford

▼ More than 95,000 fires during the 2006 wildfire season claim more than 9.5 million acres in the United States.

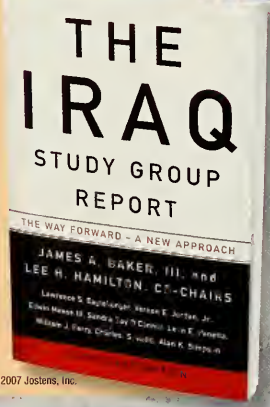

© 2007 Jostens, Inc.

◀ The Iraq Study Group, a bipartisan panel appointed by Congress, releases a sharply critical report that calls for a new approach in Iraq.

Iraq report

{Global}

▲ MySpace.com galvanizes celebrities and organizes more than 20 Rock for Darfur concerts to raise funds for what the U.N. calls "the world's greatest humanitarian crisis."

List of bands:

- Switchfoot
- Citizen Cope
- Ziggy Marley
- Teddy Seiger
- Jusane Clown Posse
- Jars of Clay
- Secret Machines
- Alice in Chains
- TV on the Radio
- (+44)
- Atreyu

Mexico's new CEO

▶ Controversial conservative Felipe Calderón begins his six-year term as president of Mexico after winning by a narrow margin of only 0.56 percent.

Academy for girls

▶ Oprah Winfrey opens her $40 million Leadership Academy for Girls in the deprived small town of Henley-on-Klip, south of Johannesburg, South Africa.

Russian spy

AP Photo/Alistair Fuller

▶ Saddam Hussein is sentenced to death and executed by the Iraq Special Tribunal for the 1982 murder of 148 Shiite inhabitants of Dujail.

◀ Former KGB agent Alexander Litvinenko, an outspoken critic of Russian President Vladimir Putin, dies in London after being poisoned by radioactive polonium-210.

{Guilty}

Nuclear weapons

REUTERS/Korea News Service/Landov

▶ Hezbollah, the Lebanon-based Islamic militia, attacks Israeli military positions and border villages, beginning a conflict that claims more than 1,400 lives, mostly civilians. U.N. peacekeepers are called in to broker a cease-fire.

◀ In October 2006, North Korean leader Kim Jong Il orders the country's first nuclear weapon test. During the Six-Party Talks in February 2007, North Korea agrees to a nuclear disarmament.

Hezbollah

Photo by Spencer Platt/Getty Images

{Sci-Tech}

© Kelly-Mooney Photography/Corbis

Wireless campuses

Wireless campuses, and entire cities, are popping up across the country. Villanova University in Philadelphia, Pa., tops *PC Magazine*'s list of the Top 20 Wired Colleges.

Rob Kim/Landov

A handheld, portable electronic zit zapper called Zeno gets FDA approval. In a clinical trial, 90 percent of treated blemishes disappear or fade in 24 hours.

AP Photo/Harry Cabluck

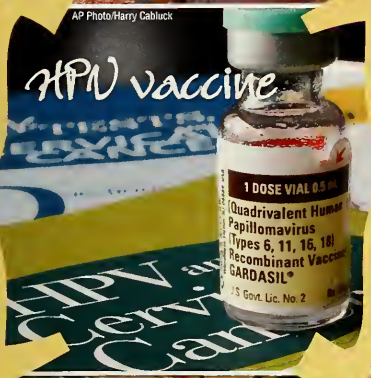

The FDA licenses the first vaccine developed to prevent cervical cancer and other diseases in girls and women caused by HPV, the human papilloma virus.

Rob Kim/Landov

The World Wide Web reaches a milestone when an Internet research survey reports that there are more than 100 million websites online.

Zero gravity

Photo by Francois Guillot/Getty Images

A team of French doctors surgically removes a benign tumor on a patient in a specially adapted aircraft that mimics zero gravity conditions.

After years of heated debate, astronomers decide to change the definition of a planet; Pluto no longer qualifies. Instead, it's reclassified as a dwarf planet.

Getty Images

AP Photo/Steve Pope

School systems in several states install fingerprint-reading technology that gives students a cash-free way to pay for lunch.

Top 10 clothing websites:

1. ae.com
2. abercrombie.com
3. oldnavy.com
4. pacsun.com
5. urbanoutfitters.com
6. llbean.com
7. fashionmall.com
8. delias.com
9. zoiane.com
10. forrid.com

Source: www.lovetoknow.com

{Trends}

The essential tunic and leggings

▲ Mid-calf and ankle-length leggings, last seen in the trendy 1980s, return to the spotlight. Fashion-conscious girls wear them under minis, dresses and tunics.

▶ Colorful comfortable crocs—made from a buoyant, lightweight, odor-resistant material that molds to the wearer's foot—are the shoe of the year.

◀ Couture designers like Dolce & Gabbana and luxury brands like Swarovski, the Swiss crystal maker, transform boring cell phones into the year's must-have bling.

Bling bling

▶ Rapper fashion comes to the suburbs as snap-on grills add a flash of diamonds and gold or platinum to your pearly whites.

▶ Pointy toes and high heels are out. The feminine, flirty ballerina flat goes with everything from short skirts to long leggings and super-skinny jeans.

▶ Tiny plaid mini skirts look private-school cool. Meanwhile, Marc Jacobs is sending plaid tops down the runway and fashion icons sport Burberry plaids.

Favorite brands:

{Diesel}

▶ Nearly 31 percent of teens, or 7.6 million, are consuming energy drinks that contain up to four times the amount of caffeine than is in a can of Coke.

◀ The year's to-die-for, must-have-at-any-price jeans are dark, slim, distressed denims from Diesel, the Italian label that inspires a cult-like devotion among its customers.

Energy drinks

◀ Teens are raiding their parents' closets, as well as retailers like Urban Outfitters and American Eagle, for vintage rock and pop culture T's.

▶ Red is the color of the heart; 50 percent of Gap's PRODUCT (RED) profits go to the Global Fund to help fight AIDS in Africa.

◀ Chuck Taylor All Stars, the basketball sneakers first manufactured by Converse in 1917, are more popular than ever among male and female fashion mavens.

SKINNY JEANS

▲ After several seasons of low-slung boot-cuts and bell-bottoms, designers on both sides of the Atlantic declare that super-skinny jeans are back in style.

DO THE (RED) THING

© 2007 Jostens, Inc.

A letter to myself...

Write yourself a letter about your life today that you can read in 10 years to see what has changed.

{Lifestyle}

Go Green Initiative Association

▲ The Go Green Initiative reaches out to school campuses in all 50 states, as well as in Europe and Africa, to foster student commitment to environmental responsibility.

▶ The rise in obesity among young people is linked to an increase in adolescent cases of type 2 "adult onset" diabetes and associated health problems.

Diabetes on the rise

dpa/Landov

▶ Disney checks out business in the supermarket, licensing its brand name to a variety of health-conscious baked goods, produce, beverages, snacks and more.

Photo Illustration by Jeff J Mitchell/Getty Images

▲ *YouTube*, the Web video powerhouse that made "macaca" a household word, is the media story of the year and a wildly popular form of home entertainment.

{Hearing loss}

▶ A marked increase in hearing loss among young people is attributed to the use of ear buds in popular MP3 players like the iPod.

© 2007 Jostens, Inc

{Trans fats}

▶ The New York City Board of Health votes to ban all foods cooked in oil containing artery-clogging trans fats from New York City restaurants.

Photo by Mario Tama/Getty Images

Volunteers!

© Greg Nevue/MarketPlace Communications

▲ College students seek out volunteer opportunities in record numbers—on a local, national and international level—to build their skills and a better world.

{Entertainment}

Toshiyuki Aizawa/Reuters/Corbis

Sony releases its seventh generation PlayStation, known as "PS3." The basic console has a 20 GB hard drive; the premium version comes with 60 GB.

New game systems

AP Photo/LM Otero

Nintendo releases Wii, its newest video game console, which features a wireless remote that can detect motion and rotation in three dimensions.

Nintendo Wii

My favorite video games:

© 2007 Jostens, Inc.

Madden NFL 07 and a barrage of end-of-the-year action games capture the attention of gamers, capitalizing on a major emphasis on online gaming.

{Popular games}

TV now!

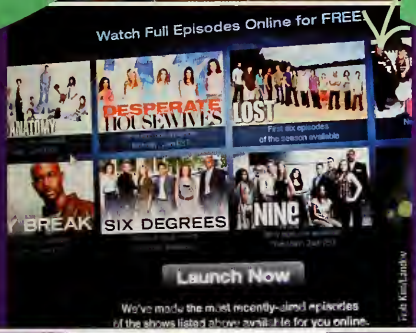

Rich Kind/Landov

© 2007 Jostens, Inc.

The differences between your television and your computer continue to blur now that network TV programs are available online from services like abc.com.

{The End}

The unfortunate adventures of the Baudelaire orphans come to an end with the publication of *The End* by Lemony Snicket.

Porky Food Network star and best-selling cookbook author Rachael Ray gets her own syndicated talk show, produced by Oprah Winfrey's production company.

© 2007 Jostens, Inc.

The classic board game, Monopoly, gets a 21st century makeover. The "Here & Now" edition features updated tokens, current market prices and 22 new properties.

{Movies}

Best Picture Oscar Nominations:

	Babel	Little Miss Sunshine	The Queen	Letters from Iwo Jima	The Departed
saw it					
loved it					
liked it					
boring					

©Fox Searchlight/Everett Collection

A family of squabbling misfits drives a wheezing VW van to a beauty pageant meltdown in the hit movie comedy, *Little Miss Sunshine*.

Little Miss Sunshine

©Columbia Pictures/courtesy Everett Collection

Will Smith stars with his son Jaden in *The Pursuit of Happyness*, based on a true story about a struggling single dad.

The Pursuit of Happyness

©Sony Pictures/courtesy Everett Collection

There's a new Bond in town and the critics swoon along with the fans. Blonde, brooding Daniel Craig debuts as James Bond in *Casino Royale*.

Many movie lovers opt for DVD convenience, instead of lines at the local theaters, for hits like *Mission: Impossible III*, *Superman Returns*, and *The Devil Wears Prada*.

This year's {hit} movies on DVD!

{Dreamgirls}

David James/KPA/Omni-Photo Communications

Newcomer and former *American Idol* contestant Jennifer Hudson wins the Golden Globe for Best Actress in a Comedy or Musical for her performance in *Dreamgirls*.

KPA/Omni-Photo Communications, Inc.

SNL alumnus Will Ferrell stars as a goofy, "win-at-all-costs" NASCAR racing star in *Talladega Nights: the Ballad of Ricky Bobby*.

Johnny Depp's Captain Jack Sparrow returns to the helm of the Flying Dutchman in the swashbuckling, supernatural sequel, *Pirates of the Caribbean: Dead Man's Chest*.

©Walt Disney Co./courtesy Everett Collection

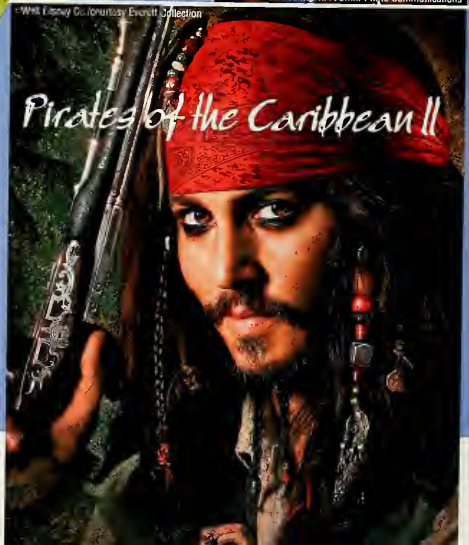

Pirates of the Caribbean II

{Television}

My favorite shows:

1.
2.
3.
4.
5.

©NBC/Courtesy Everett Collection

NBC's game show *Deal or No Deal* is a worldwide phenomenon, with more than 40 versions airing in countries around the world.

Deal or No Deal

Ugly Betty

The American version of *Ugly Betty*, an ABC show based on the Colombian hit *Yo Soy Betty La Fea*, follows the daily struggles of a fashion-challenged employee of a fashion magazine.

Fox's suspenseful television drama *24* is named Outstanding Drama Series at the 56th annual Emmy Awards after five nominations in the category.

Kiefer Sutherland TM and Copyright © 2006 Cutting Edge Fox Film Co., All rights reserved. Courtesy Everett Collection

©2006 Bravo Network. Courtesy Everett Collection

Project Runway, a reality show competition for would-be fashion designers, is a ratings winner for Bravo and a guilty pleasure for millions of viewers.

Project Runway

©NBC/Courtesy Everett Collection

The Office

NBC's *The Office*, starring Steve Carell, wins an Outstanding Comedy Series Emmy and becomes as successful as the original British sitcom.

Peter Stone/© ABC/Courtesy: Everett Collection

Grey's Anatomy

Once *Grey's Anatomy* was just a reference book for medical students. Now it's the name of ABC's Emmy Award-winning drama featuring the dreamiest doctors on television.

Dean Handler/© NBC/Courtesy: Everett Collection

"Save the cheerleader, save the world."

The NBC drama *Heroes* tells the story of ordinary people with extraordinary, superhuman capabilities. The hit show features an ensemble cast of 12 main characters.

Heroes

Golden Globe Winners

Best Motion Picture, Drama: *Babel*

Best Actress, Drama: Helen Mirren, *The Queen*

Best Actor, Drama: Forest Whitaker, *The Last King of Scotland*

Best Motion Picture, Musical or Comedy: *Dreamgirls*

Best Director, Motion Picture: Martin Scorsese, *The Departed*

{music}

"Crazy"

REUTERS/Jonathan Ernst/Landov

- DJ/producer Danger Mouse and rapper/singer Cee-Lo Green call their collaboration Gnarls Barkley. Their first album *St. Elsewhere*, features the hit song "Crazy."
- Justin Timberlake continues to prove that there's life after the boy band, with the release of his second solo album and two No. 1 singles.

Evanescence

REUTERS/Mike Dotson/Landov

- Evanescence, a goth-alternative-metal-piano-arena-chamber-pop group, releases their second album, *The Open Door*, which hits No. 1 on the *Billboard* 200.

Photo by Chris Gordon/Getty Images

▲ Panic! At the Disco, an alternative rock band from Las Vegas, achieves mainstream success, despite a heated, public war of words with their ex-bass player.

2006 Teen Choice Award Winners

Single: Fall Out Boy, "Dance, Dance"

R&B Artist: Rihanna

R&B/hip-hop track: Nelly Furtado Featuring Timbaland, "Promiscuous"

Hottie Female: Jessica Alba

Hottie Male: Orlando Bloom

Red hot!

Photo by Michael Kistly/Getty Images

- The Red Hot Chili Peppers complete their ninth studio album, the 28-track *Stadium Arcadium* which debuts at No. 1 and garners four Grammy awards.

{Shakira}

© Jason Szenes/EPA/Corbis

- Shakira launches her biggest tour ever and is honored by the United Nations for her charity that protects children from violence in her native Colombia.
- Fergie, of The Black Eyed Peas, releases her first solo album, *The Dutchess*. Her second single, *Fergalicious*, hits No. 1 on *Billboard*'s Pop 100 chart.

{Fergalicious}

REUTERS/Eliot J. Schechter/Landov

Tim Mosenfelder/Getty Images

The Fray is nominated for two Grammys and releases a cover of John Lennon and Yoko Ono's "Happy Xmas (War is Over)" on iTunes

The Fray

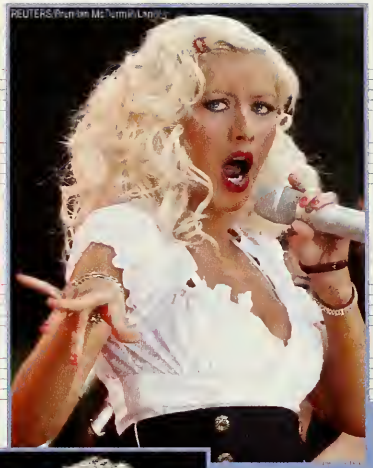

Christina Aguilera releases *Back to Basics*, a critically acclaimed album of blues, soul and jazz music from the 1920s,'30s and '40s.

After 12 successful years in the music business, Mary J. Blige is stronger than ever in 2006. Her latest album *The Breakthrough* earns her three Grammy awards

With his studio album *Modern Times*, folk rock poet Bob Dylan, age 65, is the oldest living artist to top the U.S. album charts

AP Photo/Steve Miller, File

Bob Dylan

Courtesy Ellen Miller/Getty Images

Rascal Flatts

When country superstars Rascal Flatts release *Me And My Gang*, their fourth album, it becomes the top-selling album of any genre for the year

AP Photo/Christian Gates

Singer-songwriter Ne-Yo releases his hit solo album *In My Own Words* in 2006 and costars with Chris Brown in the movie *Stomp the Yard* in 2007

AP Photo/Stephen Chernin

OK Go releases their oddball music videos on YouTube, performs a dance on treadmills live at the 2006 MTV Video Music Awards, and tours with Panic! At the Disco.

{Sports}

AP Photo/Elaine Thompson

▲ Kimmie Meissner, 17, wins the U.S. Figure Skating Championship in January 2007. She is the first female since 1991 to win a world championship before earning the title in her own country.

Kevin Kane/WireImage.com

▶ In the victory lane of Homestead-Miami Speedway, NASCAR driver Jimmie Johnson celebrates his 2006 Nextel Cup title and a $6.2 million paycheck.

NASCAR

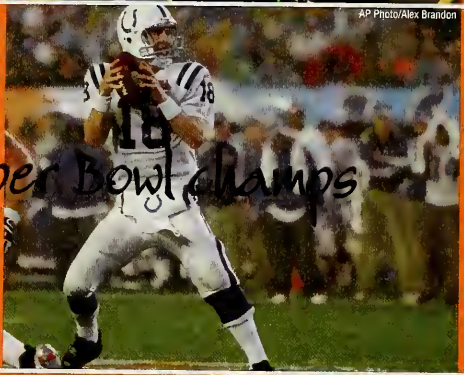

AP Photo/Alex Brandon

▶ MVP Peyton Manning leads the Indianapolis Colts through a steady rain and past the Chicago Bears for a 29-17 victory in Super Bowl XLI.

Super Bowl champs

AP Photo/Julie Jacobson

AP Photo/Ed Betz

▲ Roger Federer retains his No. 1 ranking for the third year in a row. Tennis star Maria Sharapova is the world's highest-paid female athlete. Both take home a U.S. Open Championship trophy in 2006.

"Goodbye"

UPI Photo/Monu Ahmed/Landov

▶ When Andre Agassi retires from professional tennis at age 37, he receives a heartfelt, eight-minute standing ovation from the crowd at the 2006 U.S. Open.

{Sport stacking}

World Sport Stacking Association

◀ Nearly 1,100 competitors compete in the WSSA World Sport Stacking Championships in Denver. Forty-two new world records are set at the 2006 event.

▶ The Miami Heat defeat the Dallas Mavericks in six games to win the 2006 NBA Finals. Dwyane Wade, the Miami Heat guard, is named MVP.

NBA bling

© 2007 Jostens, Inc.

Photo by Jeff Gross/Getty Images

Shaun White makes his second unsuccessful attempt at the 1080 at the 2006 Summer X Games. He is the only skateboarder to attempt the move in competition.

X Games

EMPICS/Landov

Tiger Woods and Mexican sensation Lorena Ochoa are named the male and female AP Athletes of the Year.

The National League champion St. Louis Cardinals win the 2006 World Series by defeating the American League champion Detroit Tigers in five games.

The Florida Gators become the first school in history to win both the NCAA basketball and football titles in the same year after defeating heavily favored Ohio State 41-14 in the 2006 BCS National Championship.

Gary W. Green/MCT/Landov

© POOL/Reuters/Corbis

Stanley Cup

In 2006, the Carolina Hurricanes defeat the Edmonton Oilers four games to three to win their first Stanley Cup in the first post-lockout championship.

International soccer superstar David Beckham signs a $250 million contract to leave Real Madrid to play Major League Soccer in the U.S. for the Los Angeles Galaxy.

AP Photo/Bernat Armangue

Soccer

UPI Photo/Thierry Gromik/Landov

In the 2006 World Cup Finals, the most widely viewed sporting event in the world, Italy beats France for the title.

2006 Heisman Trophy Finalists:

Troy Smith–Winner
QB, Ohio State
Notes: 2,540

Darren McFadden
RB, Arkansas
Notes: 878

Brady Quinn
QB, Notre Dame
Notes: 782

{Faces}

My favorite celebrities:

© SUP Film/Landov

- Katie Couric is the anchor of the *CBS Evening News*, becoming the nation's first female solo anchor of a major television network's weekday evening newscast.

WENN/Jay Ortiz/Sony

- Shortly after the birth of their second son makes headlines around the world, Britney Spears and Kevin Federline announce the end of their marriage.

- Fans mourn Steve Irwin, the Crocodile Hunter, who is killed by a stingray while snorkeling at Australia's Great Barrier Reef.

Photo by Justin Sullivan/Getty Images

Crocodile hunter

KAREN BLEIER/AFP/Getty Images

- Due to the popularity of user-generated websites like MySpace and YouTube, *TIME* magazine's annual person of the year is "You."

AP Photo

- Brad Pitt and Angelina Jolie, also known as "Bradgelina," make headlines when Angelina gives birth to daughter Shiloh in the African nation of Namibia.

{Bradgelina}

- Jessica Simpson's divorce from Nick Lachey is finalized. Romantic rumors link her to skateboarder Bam Margera, NFL quarterback Tony Romo, singer John Mayer and comedian Dane Cook.

Dennis Van Tine/Landov

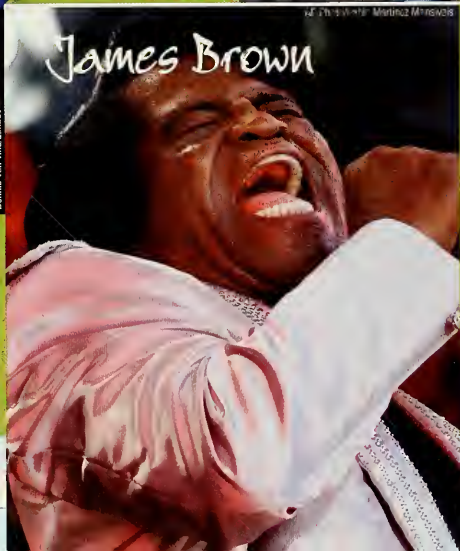

- Dynamic music legend James Brown, aka the Godfather of Soul, dies at the age of 73. He is remembered as one of the major musical influences of the past 50 years.

jostens®

© 2007 Jostens, Inc. 06-0537 (1972)